

FILED
GREENVILLE CO. S. C.
AUG 14 11 06 AM '79
DONNIE S. TANKERSLEY
R.M.C.

HOLLY TREE PLANTATION

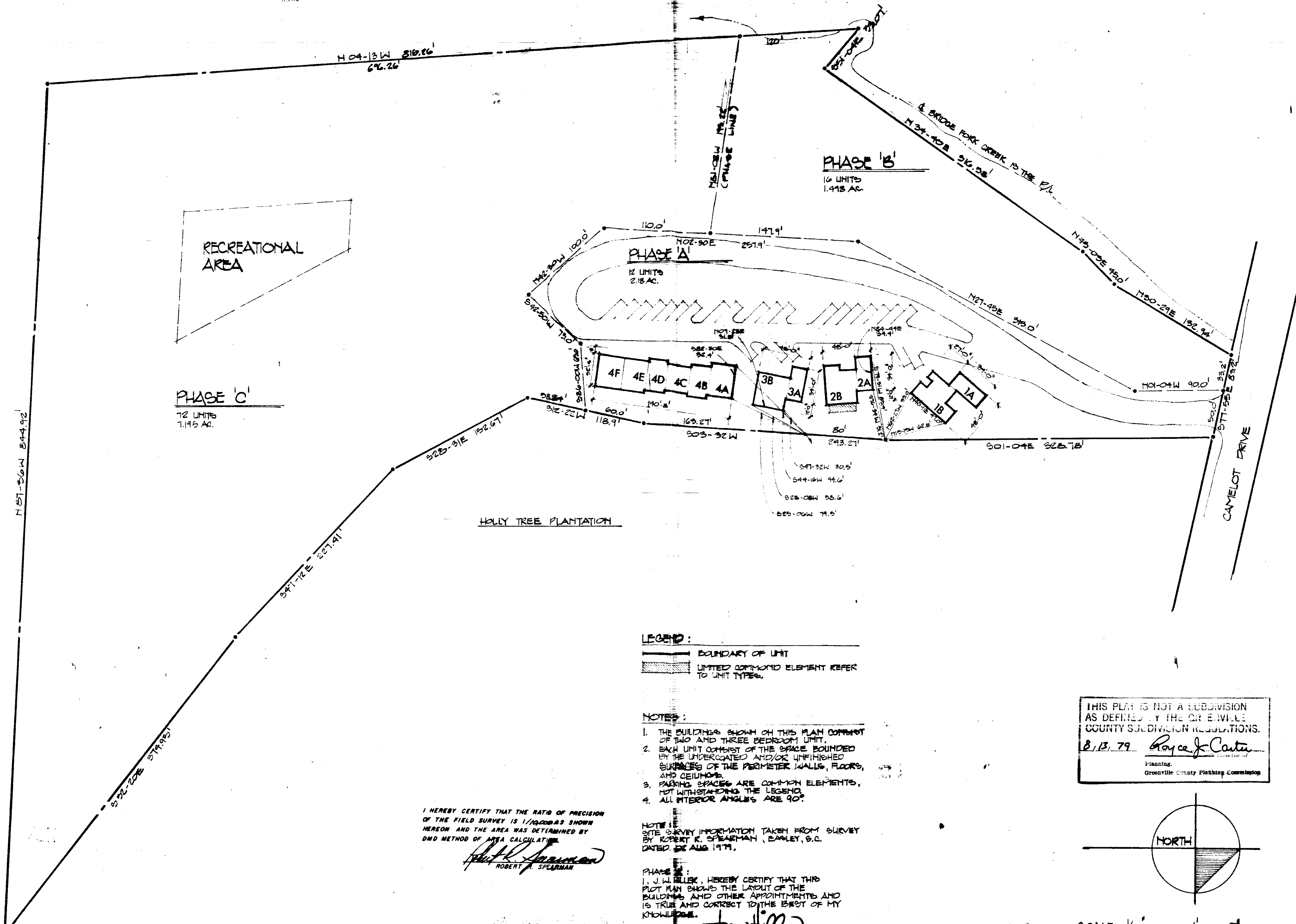

RECREATIONAL AREA

PHASE 'C'
12 UNITS
1.145 AC.

PHASE 'A'
12 UNITS
2.18 AC.

PHASE 'B'
16 UNITS
1.918 AC.

LEGEND:

- BOUNDARY OF UNIT
- ▨ LIMITED COMMON ELEMENT REFER TO UNIT TYPES.

NOTES:

1. THE BUILDINGS SHOWN ON THIS PLAN CONSIST OF TWO AND THREE BEDROOM UNIT.
2. EACH UNIT CONSIST OF THE SPACE BOUNDED BY THE UNDERCOATED AND/OR UNFINISHED SURFACES OF THE PERIMETER WALLS, FLOORS, AND CEILING.
3. PARKING SPACES ARE COMMON ELEMENTS, NOT WITHSTANDING THE LEGEND.
4. ALL INTERIOR ANGLES ARE 90°.

NOTE: SITE SURVEY INFORMATION TAKEN FROM SURVEY BY ROBERT K. SPEARMAN, EASLEY, S.C. DATED DEC AND 1979.

PHASE 'C': J. HILLER, HEREBY CERTIFY THAT THIS PLOT PLAN SHOWS THE LAYOUT OF THE BUILDINGS AND OTHER APPOINTMENTS AND IS TRUE AND CORRECT TO THE BEST OF MY KNOWLEDGE.

I HEREBY CERTIFY THAT THE RATIO OF PRECISION OF THE FIELD SURVEY IS 1/100,000 AS SHOWN HEREON AND THE AREA WAS DETERMINED BY DMD METHOD OF AREA CALCULATION.
Robert K. Spearman
ROBERT K. SPEARMAN

THIS PLAN IS NOT A SUBDIVISION AS DEFINED BY THE GREENVILLE COUNTY SUBDIVISION REGULATIONS.
8/13/79 *Royce J. Carter*
Planning
Greenville County Planning Commission

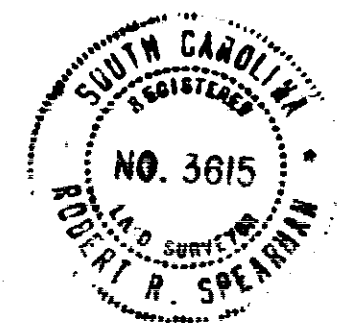
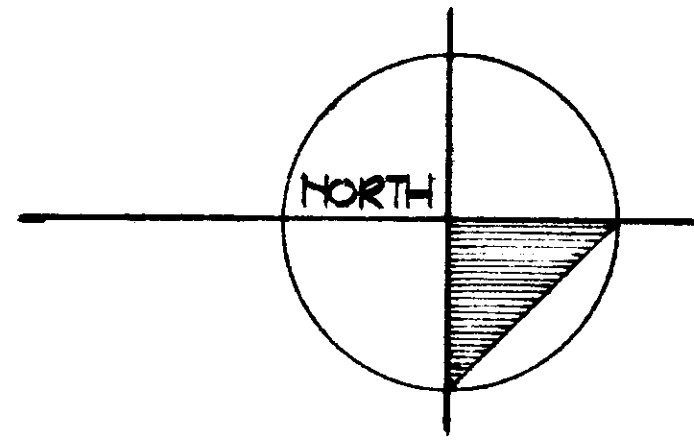

Plat Filed This 14 day of Aug 1979
in Vol. 7 of Greenville County
Recorder Merne Conveyance Greenville County, S. C.

5373
7-C-45

REVISIONS	BY

HOLLY WOODS CONDOMINIUM
JOE HILLER
GREENVILLE, S.C.

DRAWN S.J.J.
CHECKED
DATE 08 AUG 1979
SCALE
JOB NO.
SHEET
OF SHEETS