

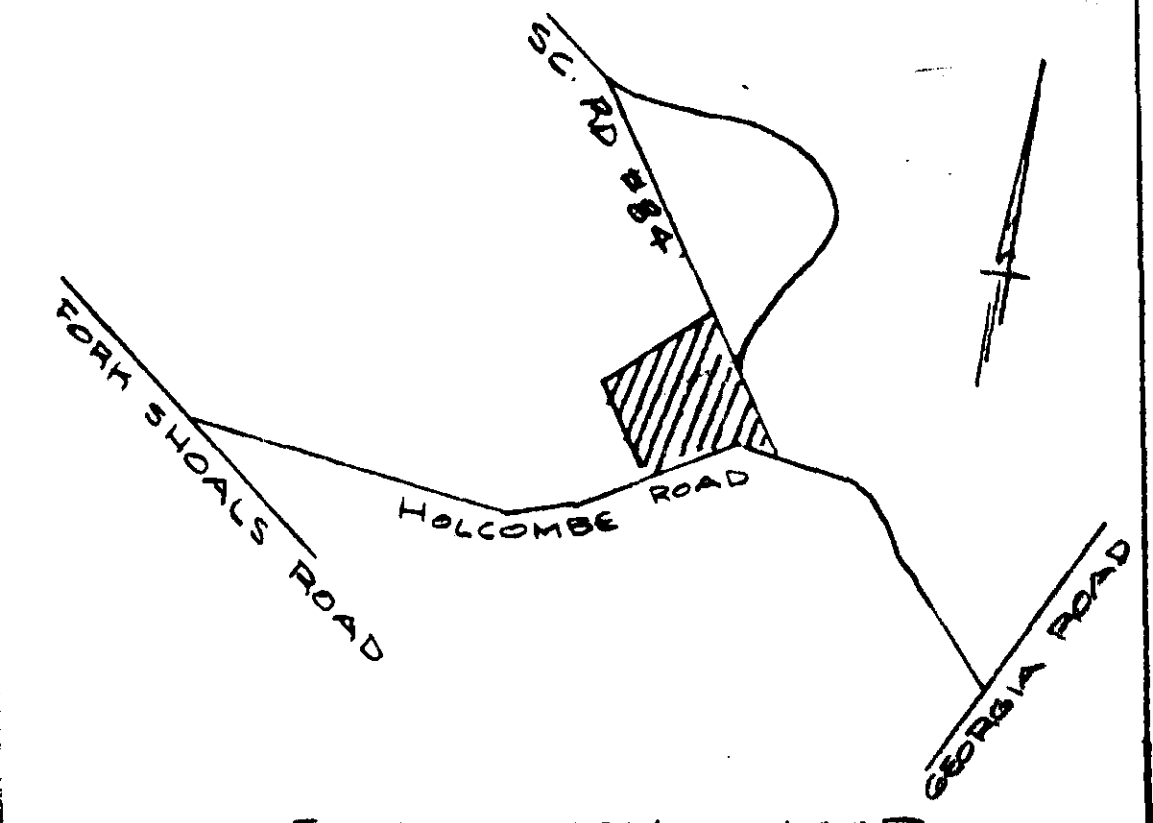

NOTE:
DRAINAGE AND UTILITIES
SIDE OF ALL SIDES
10' S' EACH
LINKS

4720

7-C-43



SITE LOCATION MAP

FINAL PLAT

CERTIFICATE OF OWNERSHIP AND DEDICATION

The undersigned hereby acknowledge that I own the land described herein and that I (we) hereby adopt this plan of subdivision with my (our) full consent and that I (we) establish the minimum building restriction lines, and hereby dedicate to public use as roads, streets, and easements, for use of areas so shown or indicated on said plat.

7/18/79 Signed *R. B. Orville*
 _____ Signed _____
 _____ Signed _____
 _____ Signed _____

CERTIFICATE OF ACCURACY

I, *R. B. Orville*, certify that this plat was prepared by me or under my supervision for actual survey made under my supervision from actual survey made by me (total description recorded in Book _____, Page _____, etc.) (other); that the error of closure as calculated by latitude and departures is _____; that the boundaries not surveyed are shown as broken lines plotted from information found in Book _____, Page _____; that this plat was prepared in accordance with the Greenville County Subdivision Regulations as adopted.

7/18/79 DATE Signed *R. B. Orville*
 LICENSED ENGINEER OR REGISTERED SURVEYOR
 S. C. Registration No. 1952

CERTIFICATE OF APPROVAL FOR RECORDING

"I hereby certify that the subdivision plat shown herein has been found to comply with the Subdivision Regulations for Greenville County, with the exception of such variances, if any, as are noted in the minutes of the Greenville County Planning Commission of Greenville County, South Carolina, and that it has been approved for recording in the office of the County Register of Motor Conveyance."

8-8-79 DATE Signed *F. James Fisher*
 DIRECTOR OF PLANNING
 GREENVILLE COUNTY PLANNING COMMISSION

(19)-80-584.1-1-
 SUMMARY FOR PLAT

FILE NUMBER
79-152

8-8-79
 SUBDIVISION FOR
SHELLEY CONSTRUCTION & REALTY CO.

R. B. Orville OWNER
R. B. Orville SURVEYOR

NO. OF ACRES: 6.54
 NO. OF LOTS: 4
 DATE: 7/18/79

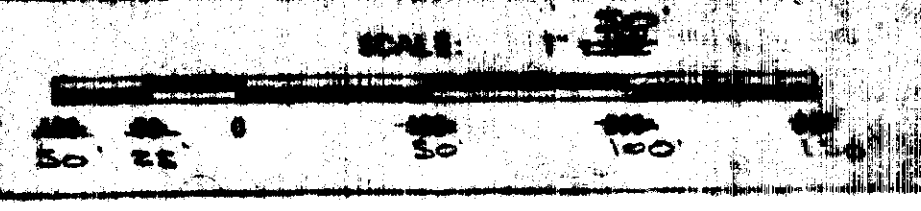

Plat Filed This 6 day of Aug 1979
 And Recorded in Vol. 7-C Page 463 at 10:48 AM
 Register Mesne Conveyance Greenville County, S. C.

FILED
 80 S. C.
 10 36 AM '79
 SHELLEY
 79-152-1-1-23 & 24