

FILED
GREENVILLE CO. S. C.
JUN 28 3 17 PM '79
DONNIE S. TANKERSLEY
R.M.C.

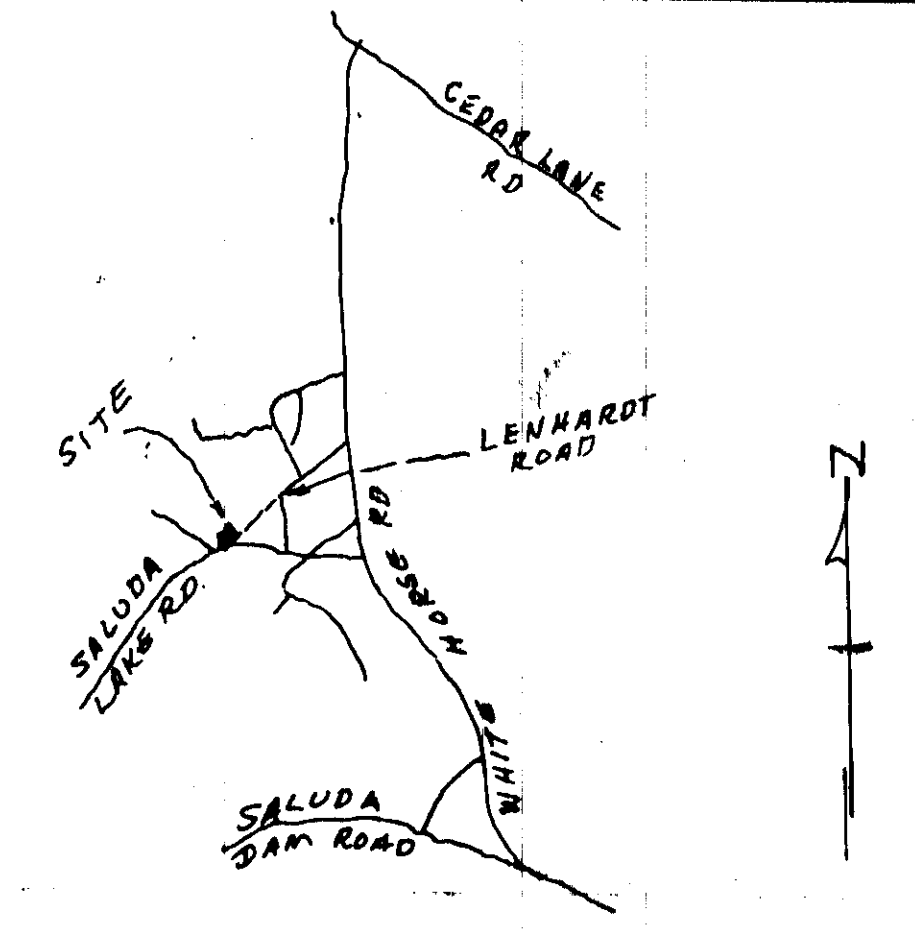

FINAL PLAT

CERTIFICATE OF OWNERSHIP AND DEDICATION

"The undersigned hereby acknowledge that I am (we are) the owner(s) of the property shown and described hereon and that I (we) hereby adopt this plan of subdivision with my (our) free consent and that I (we) establish the minimum building restriction lines, and hereby dedicate to public use as roads, streets, and easements, forever all areas so shown or indicated on said plat.

6/28/79 Signed A. Prince
6/28/79 Signed Bobby Jones
____ Signed _____
____ Signed _____

CERTIFICATE OF ACCURACY

"I, H. C. Clarkson, certify that this plat was (drawn by me) (drawn under my supervision) (an actual survey made under my supervision) from (an actual survey made by me) (a deed description recorded in Book _____ Page _____, etc.) (other); that the error of closure as calculated by latitudes and departures is _____; that the boundaries not surveyed are shown as broken lines plotted from information found in Book _____ Page _____; that this plat was prepared in accordance with the Greenville County Subdivision Regulations as adopted.

June 21, 1979 DATE H. C. Clarkson
LICENSED ENGINEER OR REGISTERED SURVEYOR
S. C. Registration No. 2589

CERTIFICATE OF APPROVAL FOR RECORDING

"I hereby certify that the subdivision plat shown hereon has been found to comply with the Subdivision Regulations for Greenville County, with the exception of such variances, if any, as are noted in the minutes of the Greenville County Planning Commission of Greenville County, South Carolina, and that it has been approved for recording in the office of the County Register of Mense Conveyance.

6/28/79 DATE Raymond Carter
DIRECTOR OF PLANNING
GREENVILLE COUNTY PLANNING COMMISSION

(13)-305-B4.6-1-
FILE NUMBER
78-167

SECTION ONE
WHITE OAK HILLS

A. J. PRINCE
BOBBY JONES
OWNER

CLARKSON SURVEYING
H. C. Clarkson, Jr.
S.C.L.S. #2589
SURVEYOR

NO. OF ACRES: 8.8
MILES: 0.2

NO. OF LOTS: 20
DATE: JUNE 21, 1979

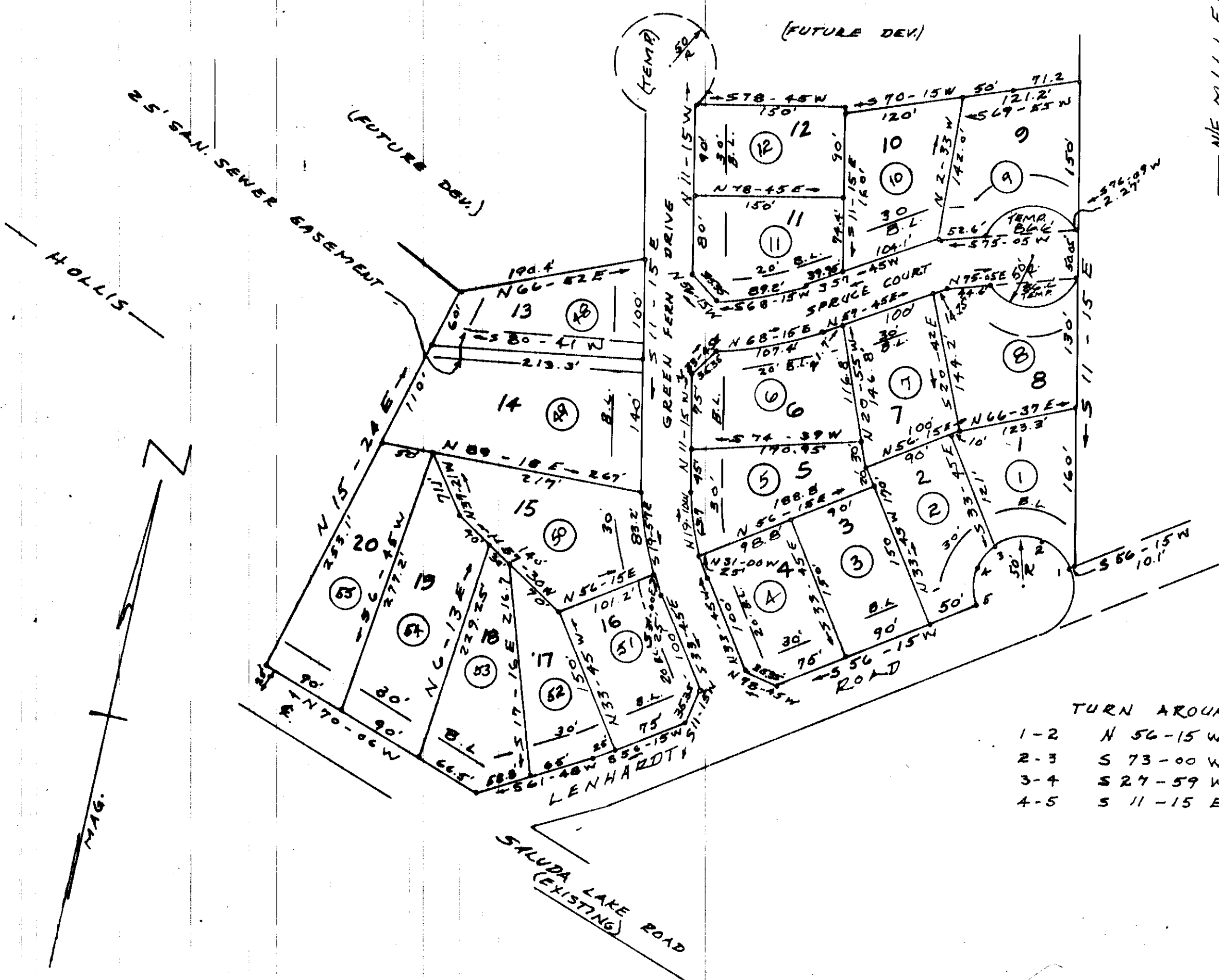
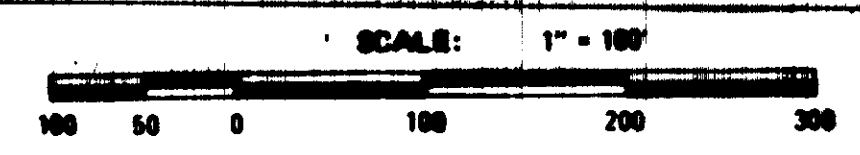

TURN AROUND

1-2	N 56-15 W	38.26'
2-3	S 73-00 W	47.36'
3-4	S 27-59 W	28.8
4-5	S 11-15 E	38.27

NOTE: THERE IS A 5' DRAINAGE & UTILITY EASEMENT ALONG ALL SIDE & REAR LOT LINES.

FOR DEDICATION OF ROADS SEE DEDICATION BOOK 1 PAGE 314

Plot Filed This 28 day of June 19 79
And Recorded in Vol. 7-C Page 33 at 3:17 P.M.
Donnie S. Tankersley
Register of Mense Conveyance Greenville County, S. C.

38775

7C-23