

FILED
GREENVILLE CO. S.C.
JUN 20 8 45 AM '79
DONNIE S. TANKERSLEY
R.N.C.

NO.	CURVE TABLE		CHORD BRG.	DELTA		
	RADIUS	TANGENT				
1	906.01	37.22	74.40	74.38	N11-13W	74-42-18
2	906.01	44.44	168.39	168.15	N03-32W	70-38-57
3	906.01	92.14	333.64	333.33	N07-36E	11-38-49
4	906.01	98.27	355.77	355.39	N19-36E	12-22-50
5	661.13	65.79	131.14	130.92	N77-16W	11-21-53
6	661.13	99.58	195.71	195.00	N63-06W	16-57-40
7	661.13	111.55	221.03	220.00	N45-03W	19-09-18
8	661.13	69.77	137.05	136.80	N29-32W	11-52-37
9	50.00	66.02	92.28	79.72	N58-34W	105-43-38
10	50.00	42.73	79.72	64.97	N34-49E	81-02-17
11	50.00	46.14	74.53	67.92	N41-50W	85-24-23
12	611.13	124.18	245.92	243.39	N30-45W	22-58-17
13	611.13	156.93	269.41	267.83	N54-52W	25-15-28
14	956.01	110.62	220.26	219.77	N18-24E	13-12-02
15	956.01	145.96	299.69	298.58	N01-20E	17-21-42
16	956.01	38.74	77.52	77.50	N10-50W	04-34-45
17	611.13	32.24	64.42	64.39	N79-56W	06-02-23

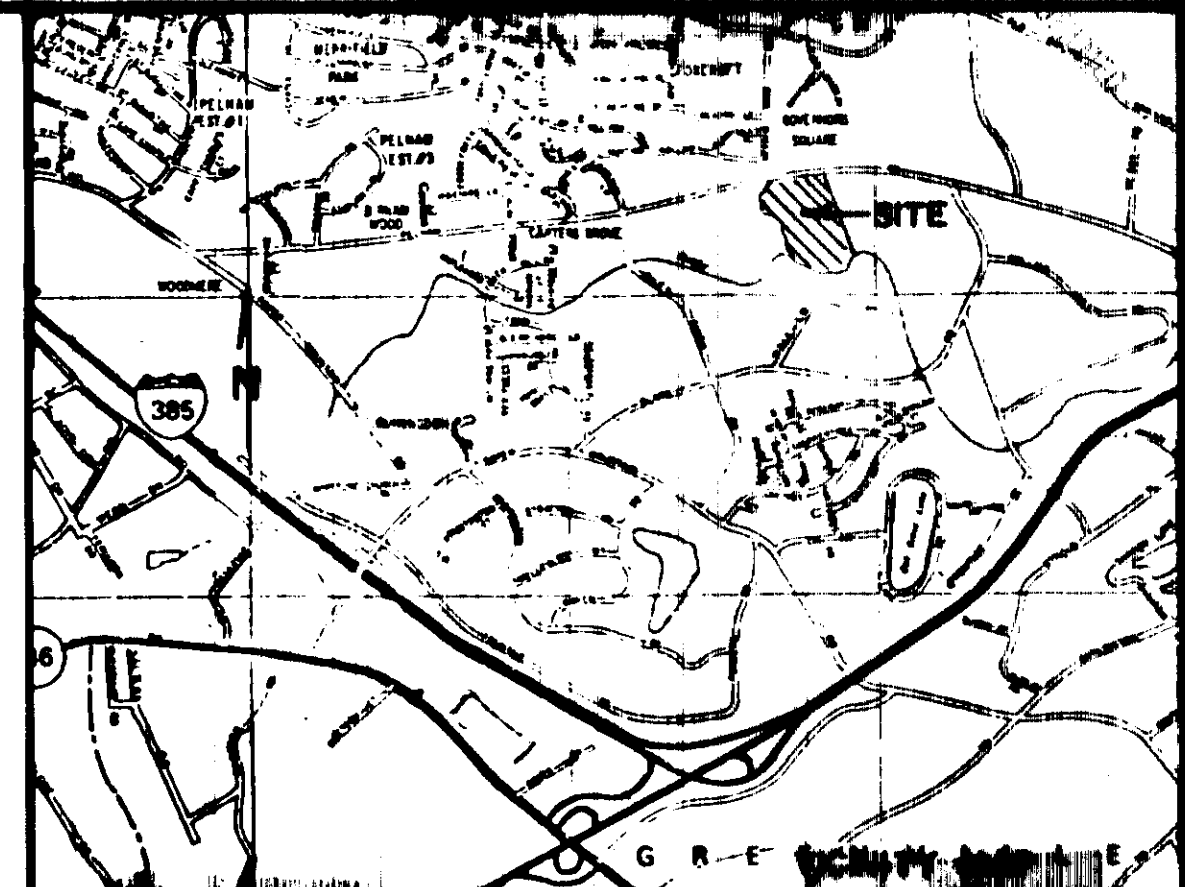
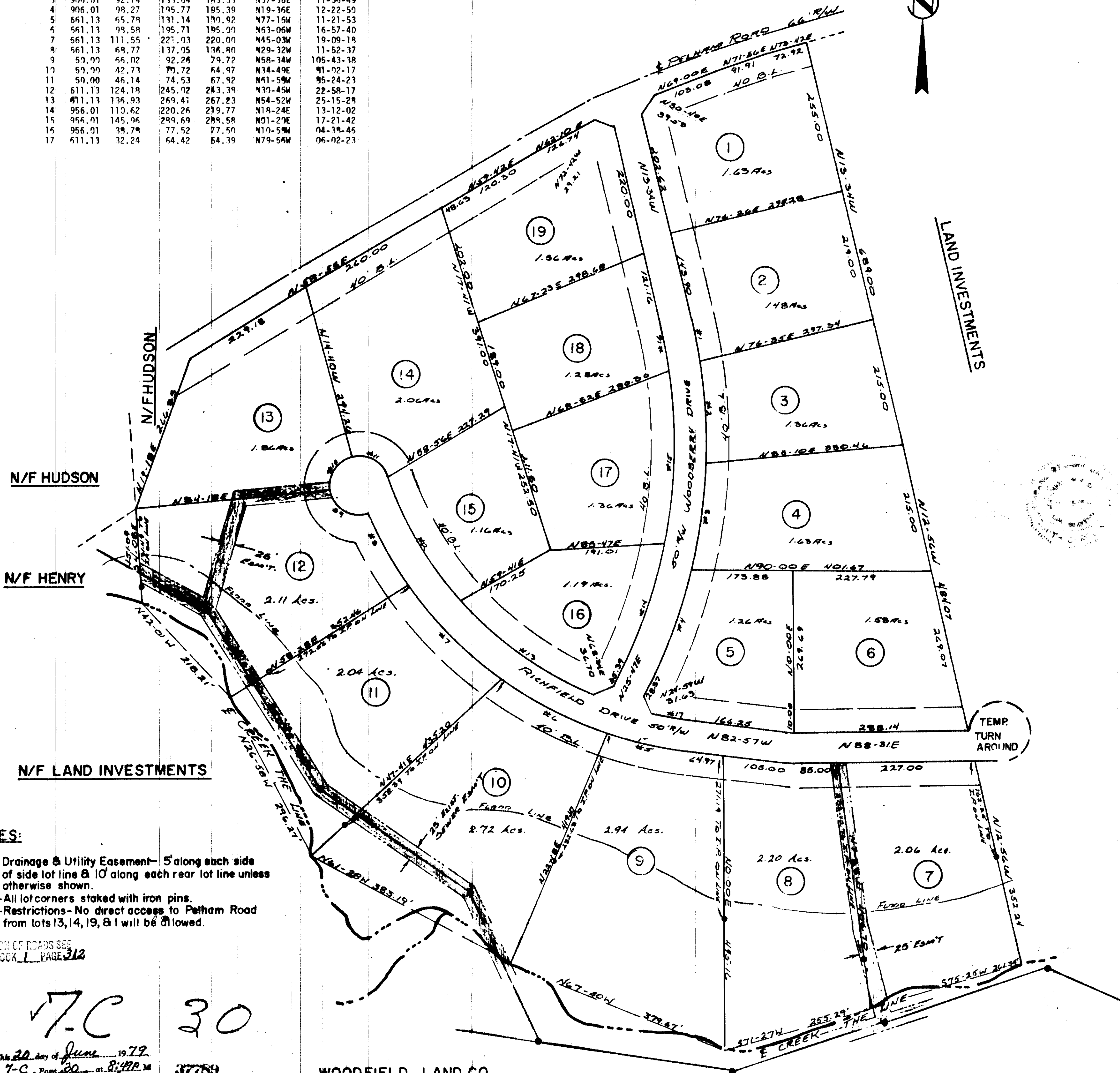

FINAL PLAT

CERTIFICATE OF OWNERSHIP AND DEDICATION

"The undersigned hereby acknowledge that I am (we are) the owner(s) of the property shown and described hereon and that I (we) hereby adopt this plan of subdivision with my (our) free consent and that I (we) establish the minimum building restriction lines, and hereby dedicate to public use as roads, streets, and easements, forever all areas so shown or indicated on said plat.

6/20/79
 _____ Signed *Ray J. Carter*
 _____ Signed _____
 _____ Signed _____
 _____ Signed _____

CERTIFICATE OF ACCURACY

"I, E. S. BARTLESS, certify that this plat was (drawn by me) (drawn under my supervision) (an actual survey made under my supervision) from (an actual survey made by me) (deed description recorded in Book _____ Page _____ Book _____ Page _____, etc.) (other); that the error of closure as calculated by latitudes and departures is 1888.00; that the boundaries not surveyed are shown as broken lines plotted from information found in Book _____ Page _____; that this plat was prepared in accordance with the Greenville County Subdivision Regulations as adopted.

6/12/79
 _____ DATE
 _____ LICENSED SURVEYOR OR REGISTERED SURVEYOR
 S. C. Registration No. 5764

CERTIFICATE OF APPROVAL FOR RECORDING

"I hereby certify that the subdivision plat shown hereon has been found to comply with the Subdivision Regulations for Greenville County, with the exception of such variances, if any, as are noted in the minutes of the Greenville County Planning Commission of Greenville County, South Carolina, and that it has been approved for recording in the office of the County Register of Mense Conveyance.

6/20/79
 _____ DATE
 _____ DIRECTOR OF PLANNING
 GREENVILLE COUNTY PLANNING COMMISSION

FILE NUMBER
78-158

WOODBERRY

LAND INVESTMENTS
A PARTNERSHIP
OWNER

HEANER ENG. CO., INC.
GREENWOOD, S. C.
SURVEYOR

NO. OF ACRES: 36.2
MILES 0.43

NO. OF LOTS: 19
DATE: JUNE 11, 1979



- NOTES:**
- 1- Drainage & Utility Easement- 5' along each side of side lot line & 10' along each rear lot line unless otherwise shown.
 - 2- All lot corners staked with iron pins.
 - 3- Restrictions- No direct access to Pelham Road from lots 13, 14, 19, & I will be allowed.

FOR DEDICATION OF ROADS SEE DEDICATION BOOK 1 PAGE 312

7-C 30

Plat Filed This 20 day of June, 1979
 and Recorded in Vol. 7-C Page 30 at 8:49 P.M.
Donnie S. Tankersley
 Register Mense Conveyance Greenville County, S. C.

37789

WOODFIELD LAND CO.