

FOR DEDICATION OF ROADS SEE
DEDICATION BOOK 1 PAGE 310

FILED
GREENVILLE CO. S. C.
MAY 29 10 02 AM '79
DONNIE S. TANKERSLEY
R.M.C.

Plot Filed This 29 day of May 1979
and recorded in Vol. 7C Page 27 of 10:01A.94
Donnie S. Tankersley R.M.C.

LEGEND

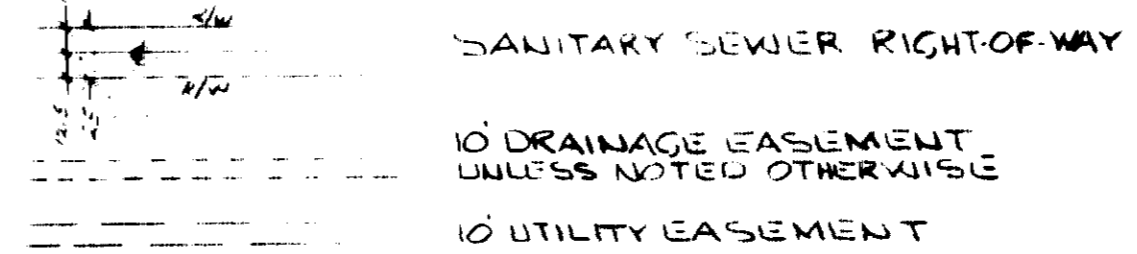

NOTE: 5' DRAINAGE AND UTILITY EASEMENT EACH SIDE OF ALL SIDE & REAR LOT LINES.

NOTE: LOTS * 35, 36, 37, 42, 43, 44, 49, 50, 51, 52, 53, 55, 56 & 57 ARE PROHIBITED FROM ANY DRIVEWAY CONNECTIONS OR AUTOMOBILE TRAFFIC ACROSS BEAUTIFICATION STRIP INTO ADAMS MILL ROAD.

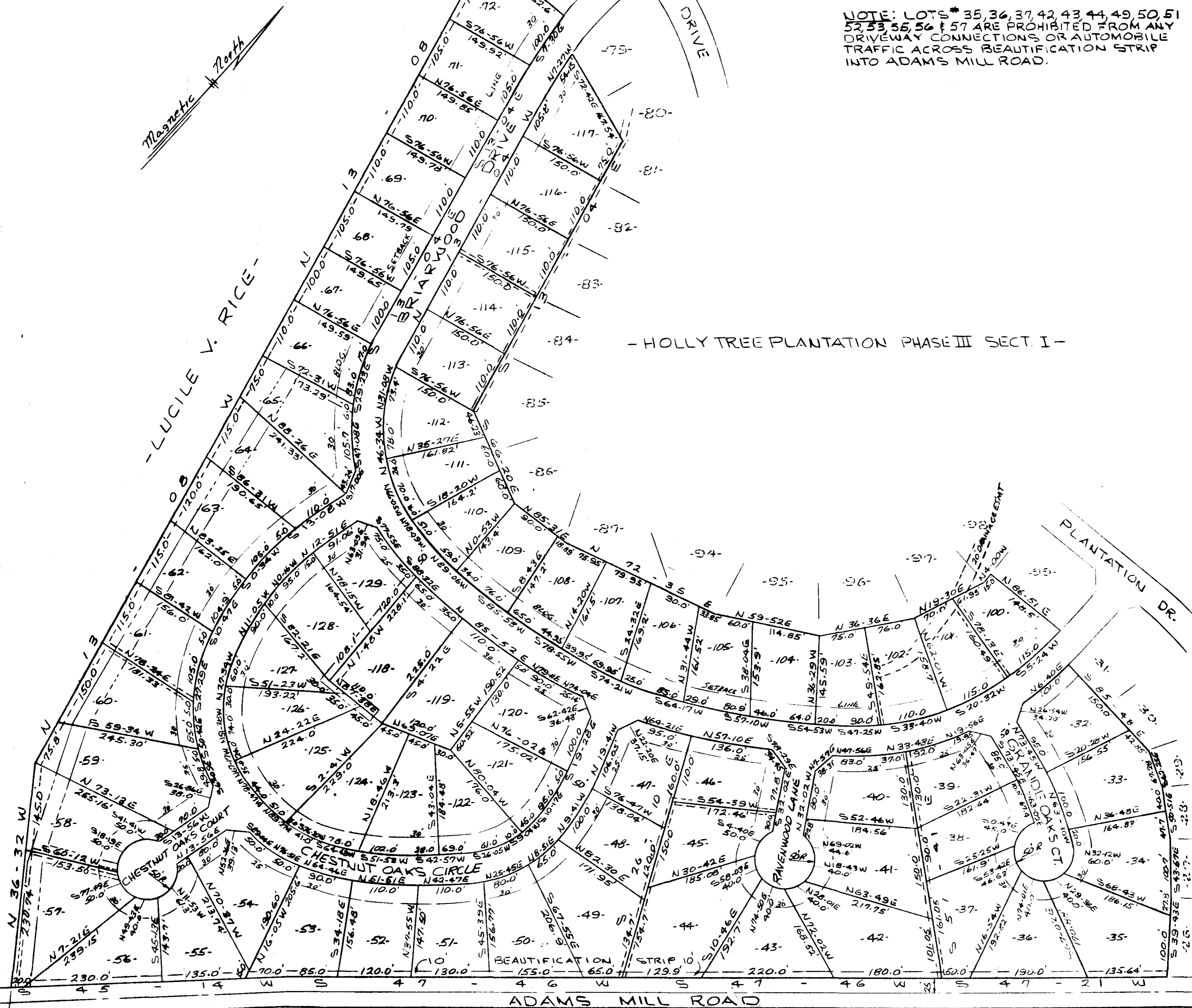
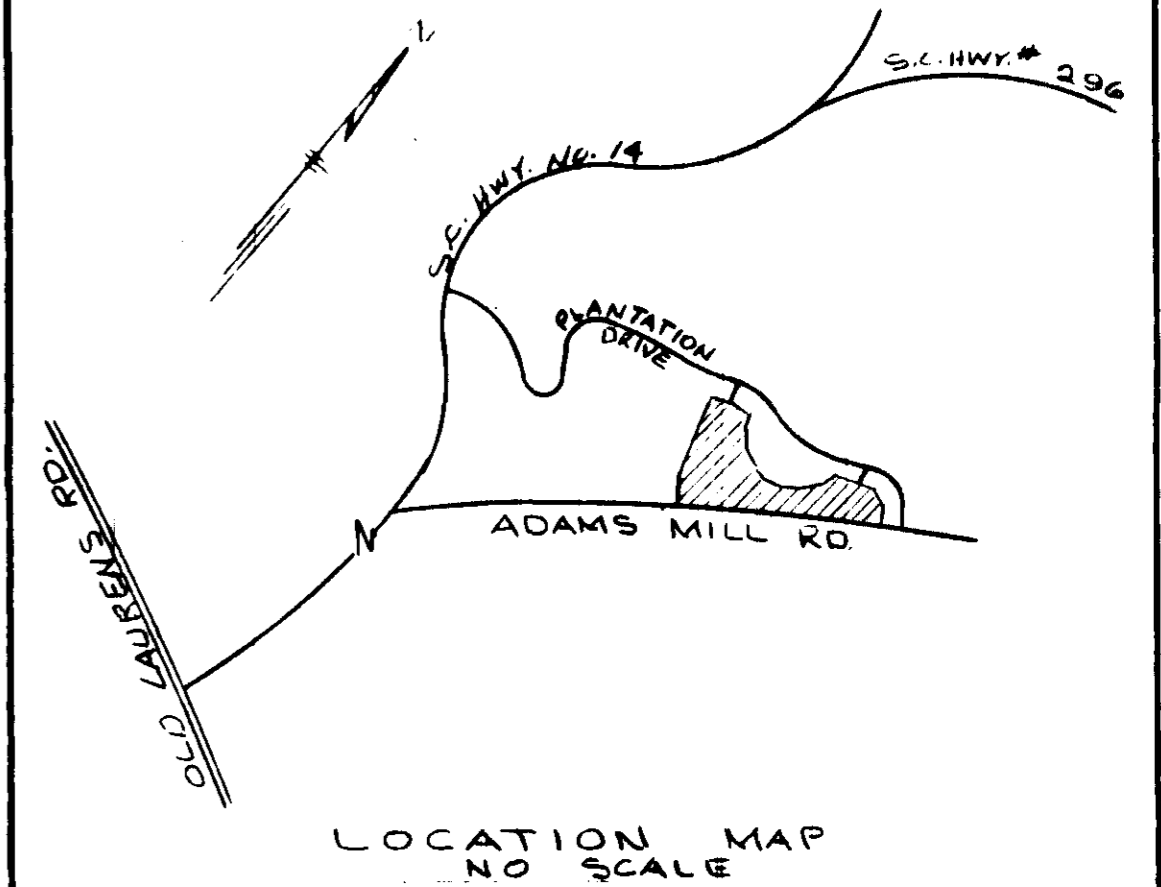

FINAL PLAT

CERTIFICATE OF OWNERSHIP AND DEDICATION

"The undersigned hereby acknowledge that I am (we are) the owner(s) of the property shown and described hereon and that I (we) hereby adopt this plan of subdivision with my (our) free consent and that I (we) establish the minimum building restriction lines, and hereby dedicate to public use as roads, streets, and easements, forever, all areas so shown or indicated on said plat.

5-17-79 Signed Donnie S. Tankersley
 - - - - - Signed _____
 - - - - - Signed _____
 - - - - - Signed _____

CERTIFICATE OF ACCURACY

"I, _____, certify that this plat was (drawn by me) (drawn under my supervision) (an actual survey made under my supervision) from (an actual survey made by me) (deed description recorded in Book _____ Page _____ Book _____ Page _____, etc.) (other); that the error of closure as calculated by latitudes and departures is _____, that the boundaries not surveyed are shown as broken lines plotted from information found in Book _____ Page _____; that this plat was prepared in accordance with the Greenville County Subdivision Regulations as adopted.

5-17-79 DATE
 _____ LICENSED ENGINEER OR REGISTERED SURVEYOR
 S. C. Registration No. 3320

CERTIFICATE OF APPROVAL FOR RECORDING

"I hereby certify that the subdivision plat shown hereon has been found to comply with the Subdivision Regulations for Greenville County, with the exception of such variances, if any, as are noted in the minutes of the Greenville County Planning Commission of Greenville County, South Carolina, and that it has been approved for recording in the office of the County Register of Mense Conveyance."

5-24-79 DATE
 _____ DIRECTOR OF PLANNING
 GREENVILLE COUNTY PLANNING COMMISSION

FILE NUMBER
79-134

HOLLY TREE PLANTATION PHASE III SECTION II

DONALD E. FRANKLIN OWNER
PIEDMONT ENGINEERS ARCHITECTS & PLANNERS SURVEYOR

NO. OF ACRES: 35.55 TOTAL
 LESS ROADS = 30.43 NET
 MILES 0.87
 NO. OF LOTS: 71
 DATE: 4-3-79

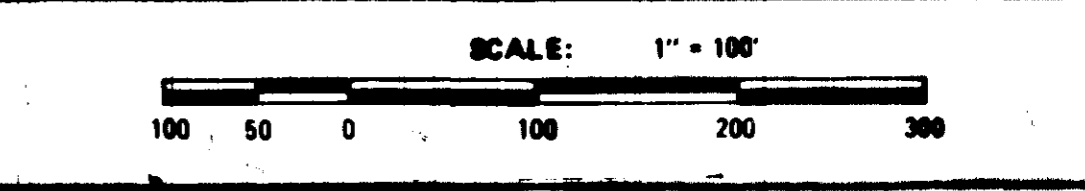

7-C-27 35090