

NOTE:
S. DRAINAGE EASEMENT ALONG
ALL SIDE & REAR LOT LINES.

Plat Filed This 2 day of May 1979
And Recorded in Vol. 7-C Page 22 at 4:16 P.M.
Register Means Conveyance Greenville County, S.C.

FILED
GREENVILLE CO. S.C.
MAY 2 4 1979
DONNIE S. TANNERLEY
R.M.C.

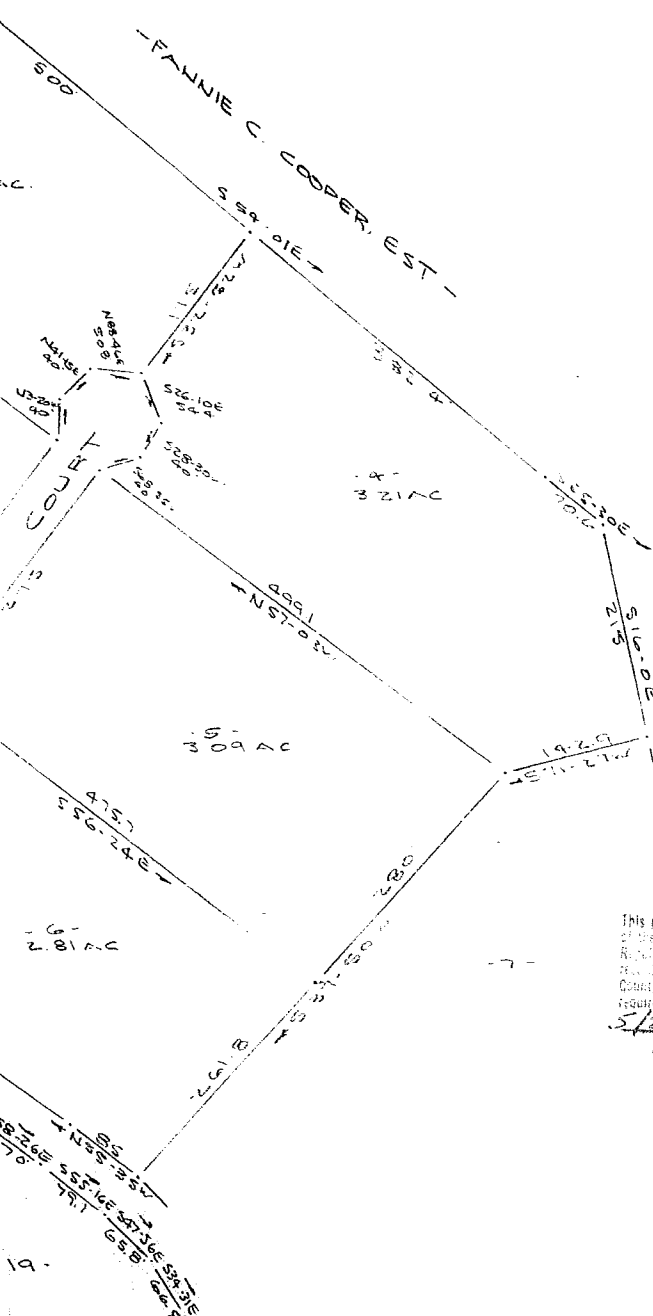

This plot is not within the limits
of the Greenville County Subdivision
Regulation and Ordinance and therefore
the approval of the Greenville
County Planning Commission is not
required.
5/2/79 Anthony B. O'Neill
Greenville County Planning Commission

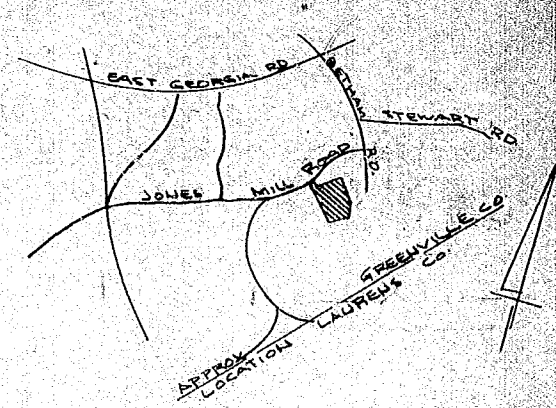

day of May 19 79
Page 22 of 416 P. 24
of Greenville County, S.C.

FILED
GREENVILLE CO. S.C.
MAY 2 4 30 PM '79
DORRIS S. TARNERLEY
C.L.K.

7-C-22

MAY 2 1979

32009

