

NO.	RADIUS	ARC	CURVE DELTA	TABLE CHORD	CHORD BRG	TANGENT
22	275.00	23.50	04-53-47	23.49	N88-53-30E	11.76
23	275.00	70.18	14-37-19	69.99	S81-20-57E	35.28
24	225.00	76.65	19-31-06	75.28	S93-47-51E	38.70
25	275.00	20.00	01-10-04	20.00	N01-28-22W	10.01
26	275.00	80.28	16-43-38	80.00	N08-58-30E	40.43
27	275.00	80.28	16-43-38	80.00	N25-42-07E	40.43
28	275.00	80.28	16-43-38	80.00	N42-25-45E	40.43
29	275.00	80.28	16-43-38	80.00	N59-09-23E	40.43
30	275.00	80.28	16-43-38	80.00	N75-53-01E	40.43
31	275.00	80.28	16-43-38	80.00	S87-23-21E	40.43
32	275.00	23.94	04-59-14	23.93	S76-31-55E	11.98
33	225.00	50.10	12-45-31	50.00	N02-49-22E	25.16
34	225.00	125.67	32-15-19	125.00	N25-19-47E	65.06
35	225.00	126.67	32-15-11	125.00	N57-35-06E	65.06
36	225.00	126.64	32-14-57	124.98	N89-50-14E	65.05
37	50.00	101.23	116-00-12	84.81	N16-02-12W	80.02
38	50.00	52.49	60-03-47	50.11	N72-02-18E	28.95
39	50.00	54.56	62-31-31	51.90	S46-37-33E	30.36
40	50.00	27.34	31-19-30	27.00	S00-17-57W	14.02

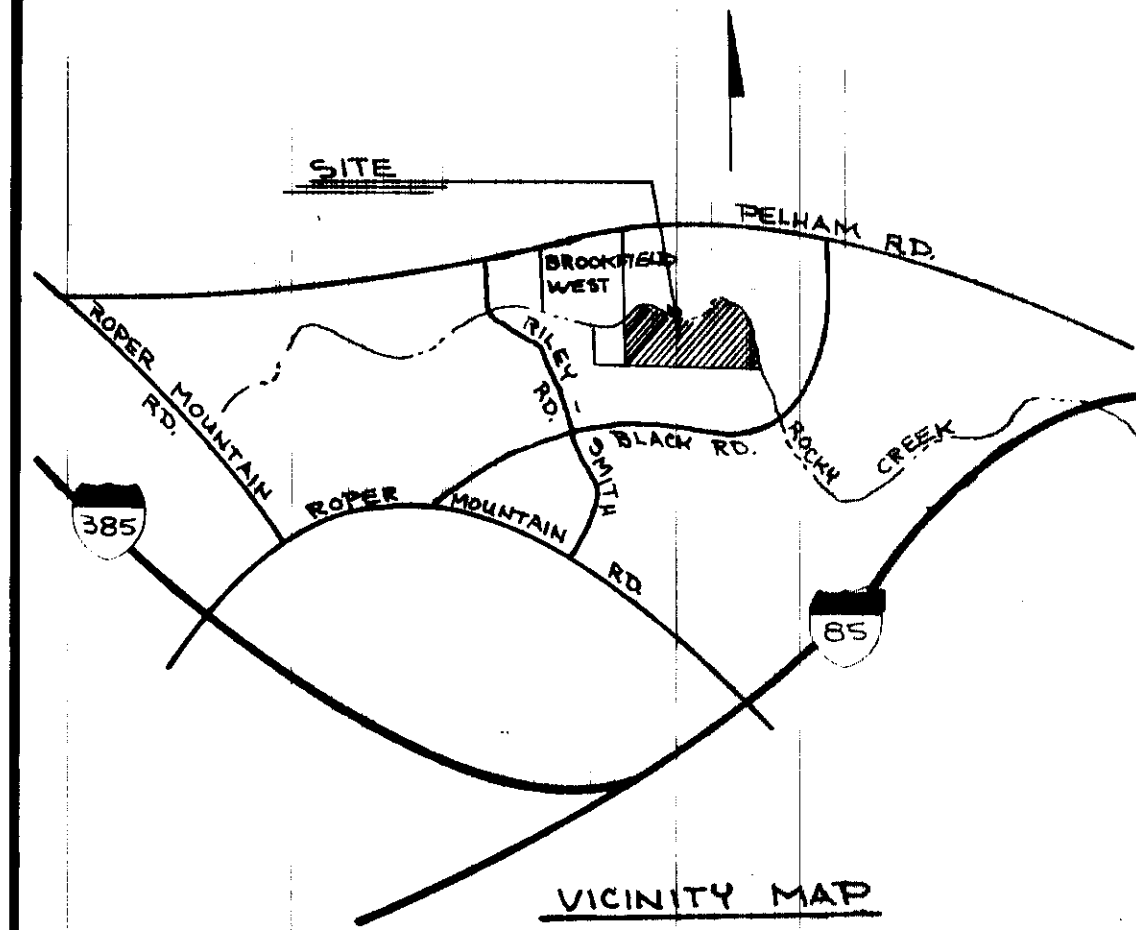

FINAL PLAT

CERTIFICATE OF OWNERSHIP AND DEDICATION

The undersigned hereby acknowledge that I am (we are) the owner(s) of the property shown and described hereon and that I (we) hereby adopt this plan of subdivision with my (our) free consent and that I (we) establish the minimum building restriction lines and hereby dedicate to public use as roads, streets and easements, forever, all areas so shown or indicated in said plat.

4 19 79
 Signed: *James C. Heaner*
 Signed: _____
 Signed: _____
 Signed: _____

CERTIFICATE OF ACCURACY

I, **MITCHELL L. BAKER**, certify that this plat was (drawn under my supervision) (an actual survey made under my supervision) from (an actual survey made by me) (deed description recorded in Book _____ Page _____ Book _____ Page _____ etc) (other) that the error of closure as calculated by latitudes and departures is 1:6,000 that the boundaries not surveyed are shown as broken lines plotted from information found in Book _____ Page _____ that this plat was prepared in accordance with the Greenville County Subdivision Regulations as adopted.

APRIL 18, 1979
 DATE
 LICENSED ENGINEER
 MITCHELL L. BAKER

S. C. Registration No. 6571
 REGISTERED LAND SURVEYOR
 MITCHELL L. BAKER

CERTIFICATE OF APPROVAL FOR RECORDING

I hereby certify that the subdivision plat shown hereon has been found to comply with the Subdivision Regulations for Greenville County, with the exception of such variances as any, as are noted in the minutes of the Greenville County Planning Commission of Greenville County, South Carolina, and that it has been approved for recording in the office of the County Register of Mense Conveyance.

4/26/79
 DATE
Shirley J. Carter
 COUNTY REGISTER OF MENSE CONVEYANCE

FILE NUMBER
78-151

SECTION I
 BROOKFIELD EAST

WOODFIELD LAND CO. HEANER ENGR. CO., INC.
 OWNER SURVEYOR

NO OF ACRES 27.0 MILES 0.6
 NO OF LOTS 54 DATE

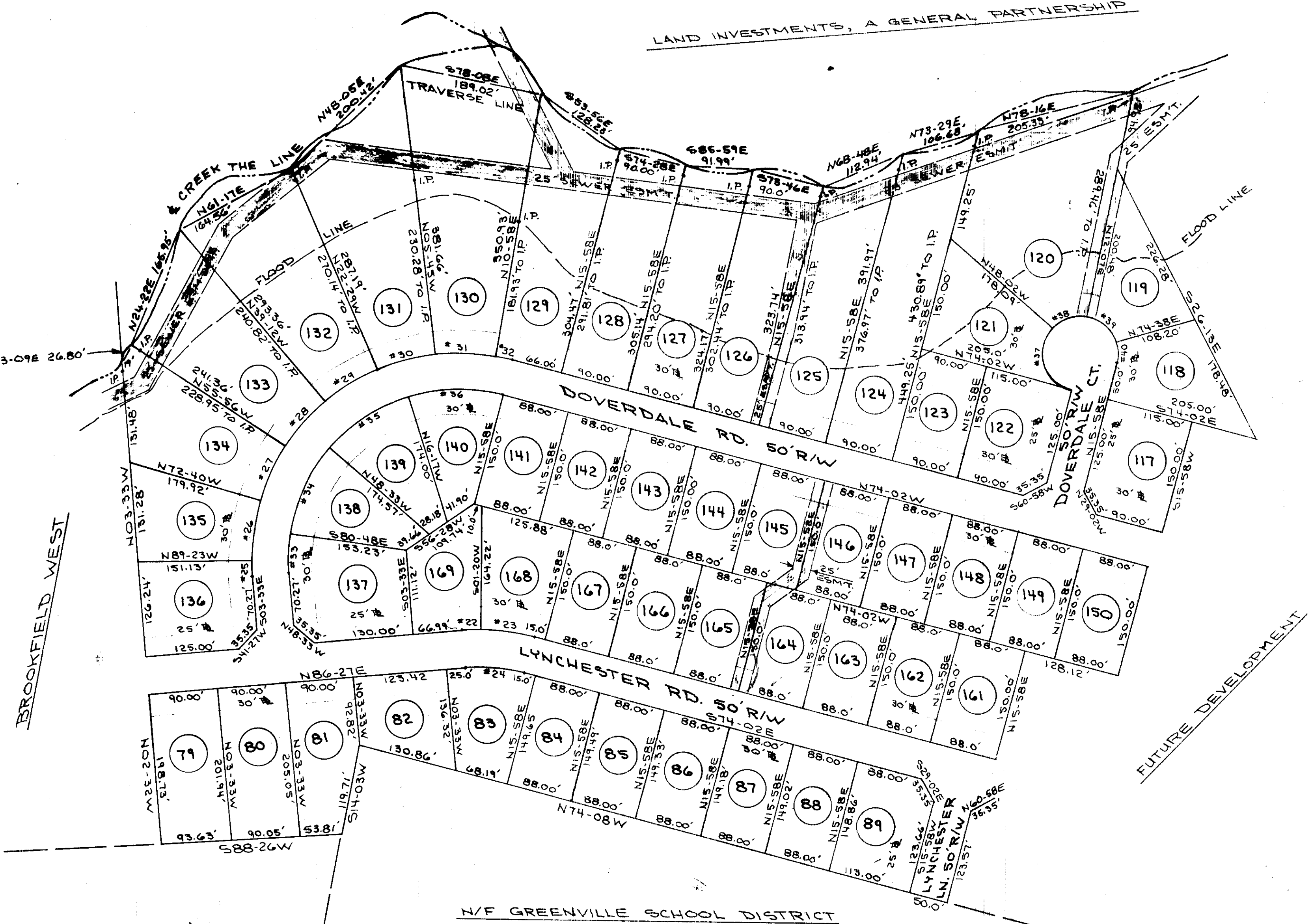
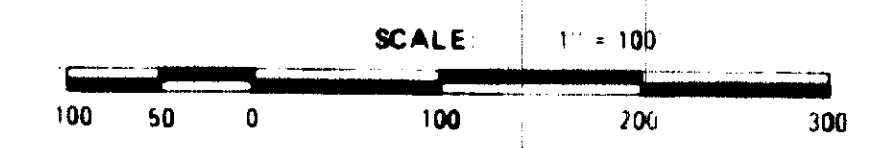

NOTE: ALL LOTS TO HAVE A 5' DRAINAGE & UTILITY EASEMENT ALONG SIDE LINES & A 10' EASEMENT ALONG REAR LOT LINES, UNLESS SHOWN OTHERWISE ON THE DRAWING.

ALL LOT CORNERS STAKED WITH IRON PINS.

FOR DESCRIPTION OF RECORDS SEE DEDICATION BOOK PAGE 302

Plat Filed This 2 day of 22 May 19 79
 And Recorded in Vol. 7-C Page 21 at 9:27 A.M.
Donnie S. Tankersley
 Register Mense Conveyance Greenville County, S. C.

31936
 DONNIE S. TANKERSLEY
 MAY 2 9 27 AM '79
 GREENVILLE, S.C.
 FILED
 7-C-21

MAY 2 1979