

FILED.  
GREENVILLE, CO. S. C.

MICROFILMED

MAR 27 3 52 PM '79

DONNIE S. TANKERSLEY  
R.M.C.

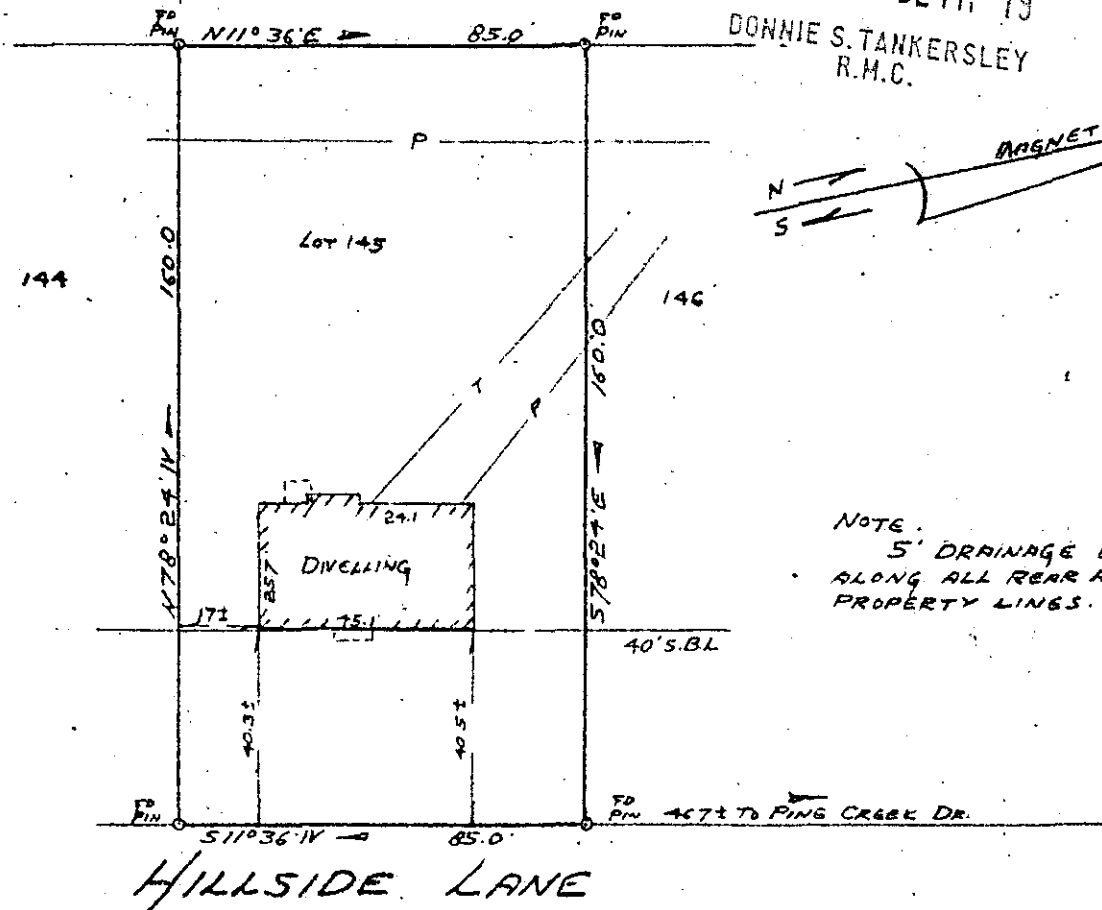

NOTE:  
5' DRAINAGE EASEMENT  
ALONG ALL REAR AND SIDE  
PROPERTY LINES.

PROPERTY OF  
MICHAEL D. HUDSON  
AND  
LILLIE M. HUDSON

NEAR GREENVILLE, SOUTH CAROLINA  
SCALE 1" = 40'

This is to certify that on March 20, 1979, I surveyed the property shown on this plat, known as Lot No. 145 of Section C, Woodfields as shown on a plat recorded in the RMC Office for Greenville County, in Plat Book GG, page 107, and that the property lines, walls and buildings are as shown hereon, and that the building located on said lot does not project nor encroach on adjacent streets or property, and that no adjacent walls or buildings project nor encroach on said lot, and that no utility lines cross this lot except as may be shown hereon.

NOTE: This property is not located within a flood hazard area.

Survey by: Century Land Surveying Co.  
Greenville, South Carolina

MAR 27 1979

*Richard D. Wooten, Jr.*

Richard D. Wooten, Jr.  
S. C. P. L. S. No. 34878

7-B-9A  
1.00 A1 27693