

FILED
GREENVILLE CO. S. C.
MAR 21 3 34 PM '79
DONNIE S. TANKERSLEY
R.M.C.

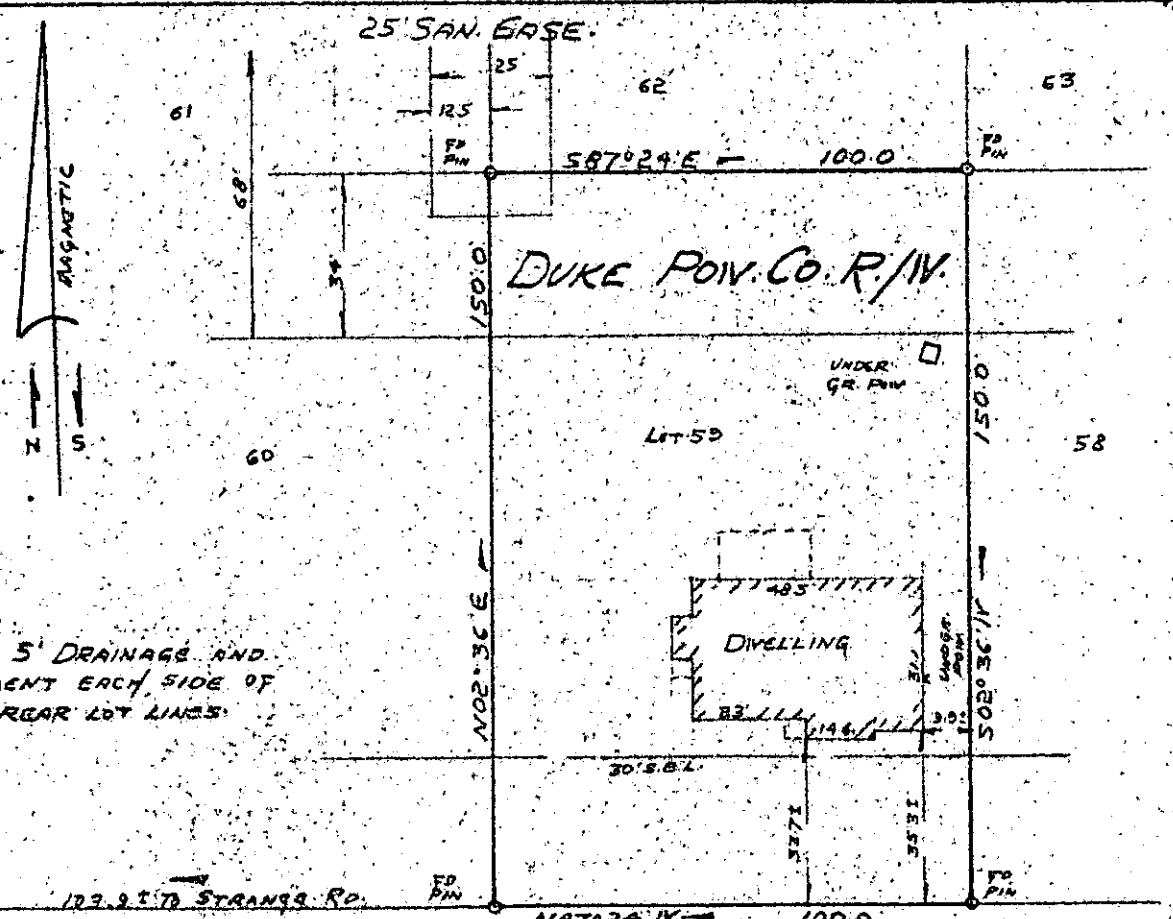

NOTE:
THERE IS A 5' DRAINAGE AND
UTILITY EASEMENT EACH SIDE OF
ALL SIDE AND REAR LOT LINES.

GRAY FOX SQUARE

PROPERTY OF
LAINES A. CARLOS

MAR 21 1979
27043

AND
HELEN S. CARLOS
NEAR GREENVILLE,
SCALE 1"=40'

SOUTH CAROLINA
MAR 14, 1979

7-B-76

GCTO ----- 3 MR 21 79 1100

This is to certify that on March 14, 1979, I surveyed the property shown on this plat, known as Lot No. 59 of Section One of Gray Fox Run as shown on a plat recorded in the RMC Office for Greenville County, in Plat Book 5-P, page 9, and that the property lines, walls and buildings are as shown hereon, and that the building located on said lot does not project nor encroach on adjacent streets or property, and that no adjacent walls or buildings project nor encroach on said lot, and that no utility lines cross this lot except as may be shown hereon.

NOTE: This property is not located within a flood hazard area.

Survey by: Century Land Surveying Co.
Greenville, South Carolina

Richard D. Wooten, Jr.

SOUTH CAROLINA
REGISTERED SURVEYOR
Richard D. Wooten, Jr.
S. C. R. 27043-4698
FOOTEN

1.00CI