

MICROFILMED

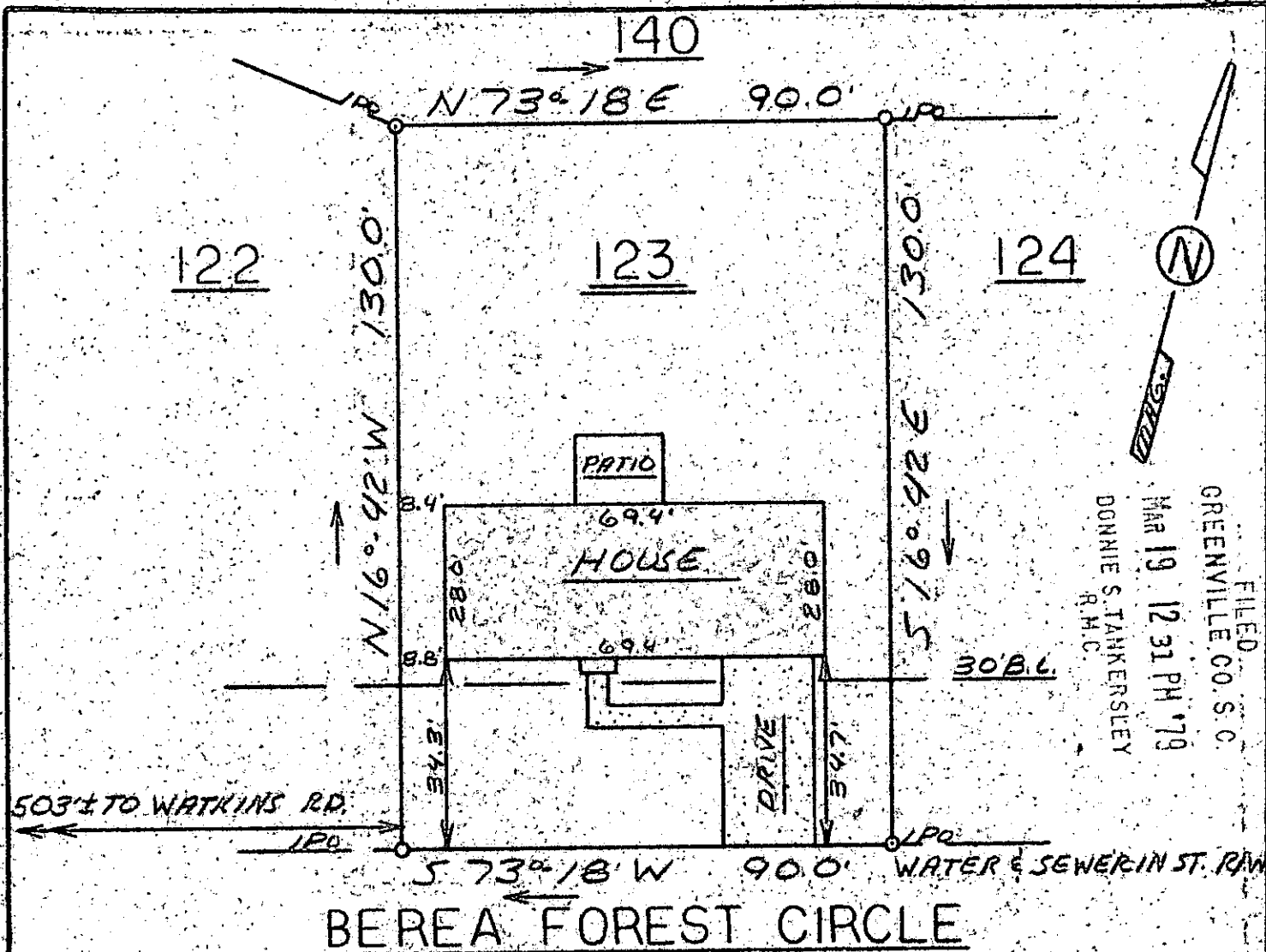

FILED
 GREENVILLE CO. S.C.
 MAR 19 12 31 PM '79
 DONNIE S. STANKERSLEY
 R.M.C.

This is to certify that on March 13, 1979, I surveyed the property shown on this plat, known as Lot 123 on Plat of Berea Forest, Sec. 2, recorded in the RMC Office of Greenville County in Plat Book 4N on Pages 76 & 77, and that the property lines, walls and buildings are as shown hereon; that the building located on said lot does not encroach or project on adjacent streets or property, and that no adjacent walls or buildings encroach or project on said premises, and that no utility lines cross this property except as shown hereon. This property is not located in a designated flood hazard area.

5 ft. drainage & utility easement each side of all side & rear lot lines.

James R. Freeland
 James R. Freeland RLS & FE 4781

B.B.S.-1-123 ✓ 17-B-64 MAR 15 1979



STATE OF SOUTH CAROLINA
 GREENVILLE COUNTY

BEREA FOREST

SEC. 2 - LOT 123

PROPERTY OF
 RUFUS B. BYCE &
 JOYCE C. BYCE

FREELAND & ASSOCIATES
 Engineers • Land Surveyors

GREENVILLE, S. C.

SURVEY *MC*
 DRAWN *MC*
 CHECK *gfd*
 SCALE 1"=30'
 DATE 3-13-79
 DWD. NO. 79-3005