

MICROFILMED

FILED
GREENVILLE CO. S. C.
MAR 8 3:22 PM '79
DONNIE S. TANKERSLEY
R.M.C.

ADMIN. OF VETERANS AFFAIRS -

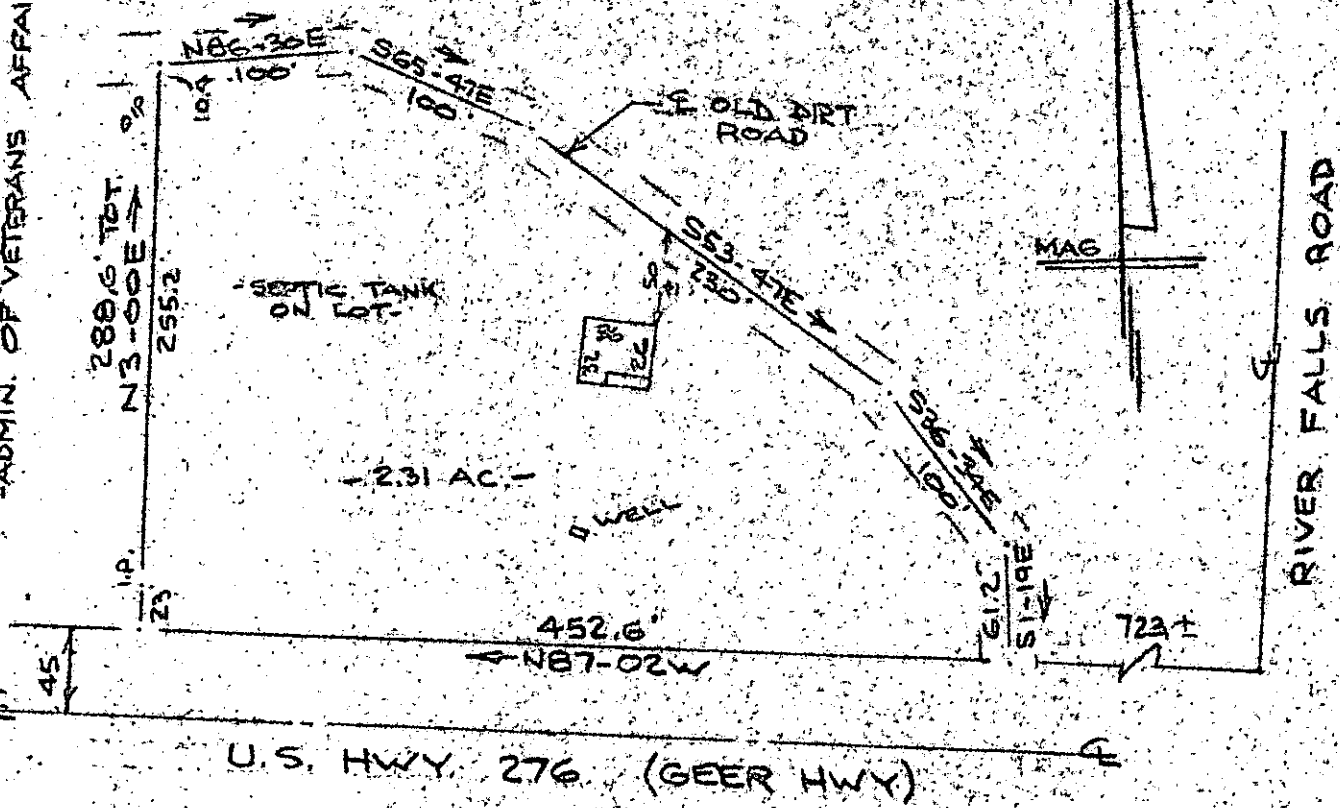

NOTE:
Improvements on this lot
are not in a flood hazard
area.

PROPERTY OF
ANTHONY WOODROW BONHAM & FRANKIE L. BONHAM
NEAR GREENVILLE, S. C.
SCALE: 1"=100' 6 MAR 1979

This is to certify that on the 6th day of March, 1979, I surveyed the property shown on this plat, being known as 2.31 acres on plat of PROPERTY OF ANTHONY WOODROW BONHAM & FRANKIE L. BONHAM and recorded in the REC Office Greenville County, S. C., in Plat Book 7-B at Page 41; and that the property lines, walls and buildings are as shown hereon, and that the walls and buildings located on said lot do not encroach or project on adjacent street or property, and that no adjacent walls or buildings encroach or project on said premises, and no power lines cross this property except as shown hereon.

R. B. Bruce
R. B. Bruce, RLS #1952
CAROLINA SURVEYING CO.
112 Manly St.
Greenville, S. C.

MAR 8 1979
7-B-41

25714

GCTC --- 1 ME 8 79 1276 1.00CI