

MICROFILMED

FILED
GREENVILLE, S.C.

MAR 24 24 PM '79

DONNIE S. TANKERSLEY
R.M.C.

LOT 14

LOT 4

LOT 13

LOT 12

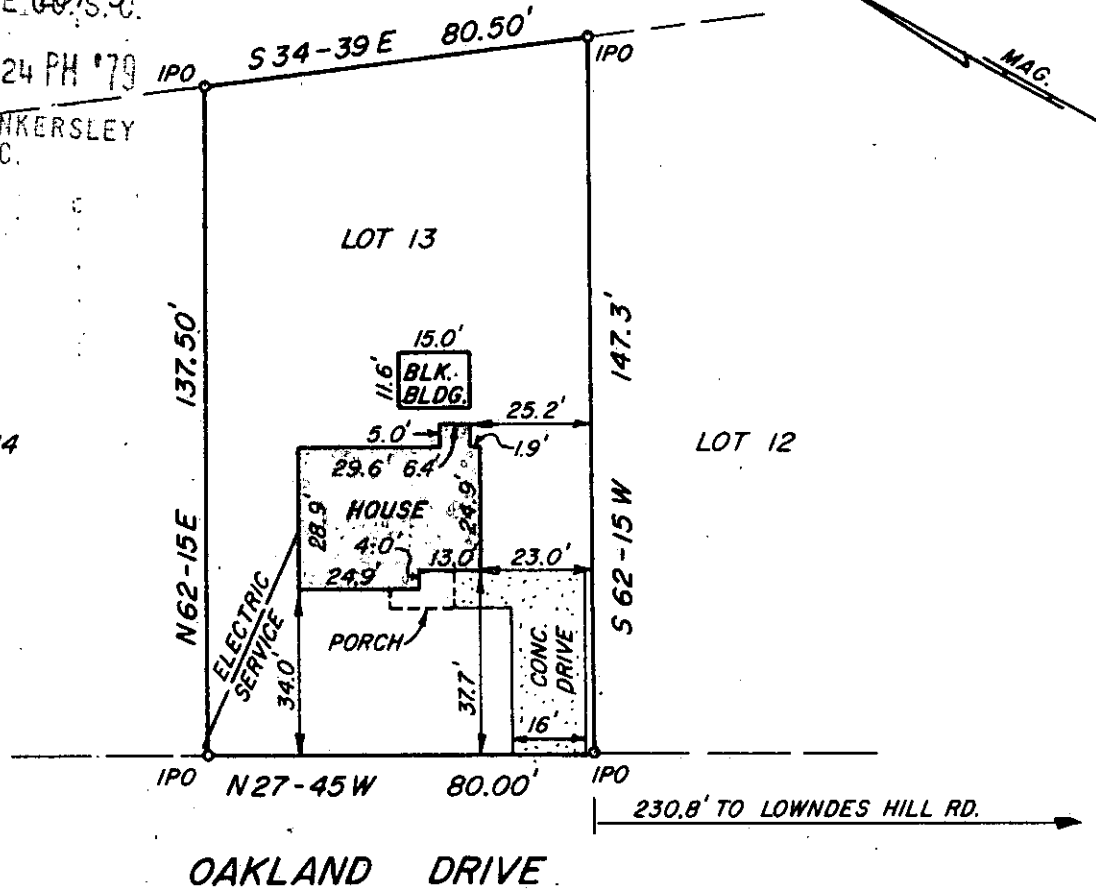

OAKLAND DRIVE

This is to certify that on February 28, 1979, I surveyed the property shown on this plat, known as Lot 13 on plat of Maple Heights, recorded in RMC Office of Greenville County in Plat Book MH, Page 49, and that the buildings, walls, and property lines are as shown hereon; that the building located on said lot does not encroach or project on adjacent streets or property, and that no adjacent walls or buildings encroach or project on said premises, and that no utility lines cross this property except as shown hereon. This property is not located in a designated flood hazard area.

James R. Freeland
James R. Freeland RLS & PE 4781

25207

✓ 17-B-26

MR. 279 113
198.3-3-13



**STATE OF SOUTH CAROLINA
GREENVILLE COUNTY**

MAPLE HEIGHTS

LOT 13

PROPERTY OF
THOMAS BRYAN JONES

FREELAND & ASSOCIATES
Engineers • Land Surveyors

GREENVILLE, S. C.

SURVEY R.P.

DRAWN L.H.E.

CHECK J.R.F.

SCALE 1" = 40'

DATE FEB 28, 1979

DWG. NO. 79-2956