

MICROFILMED

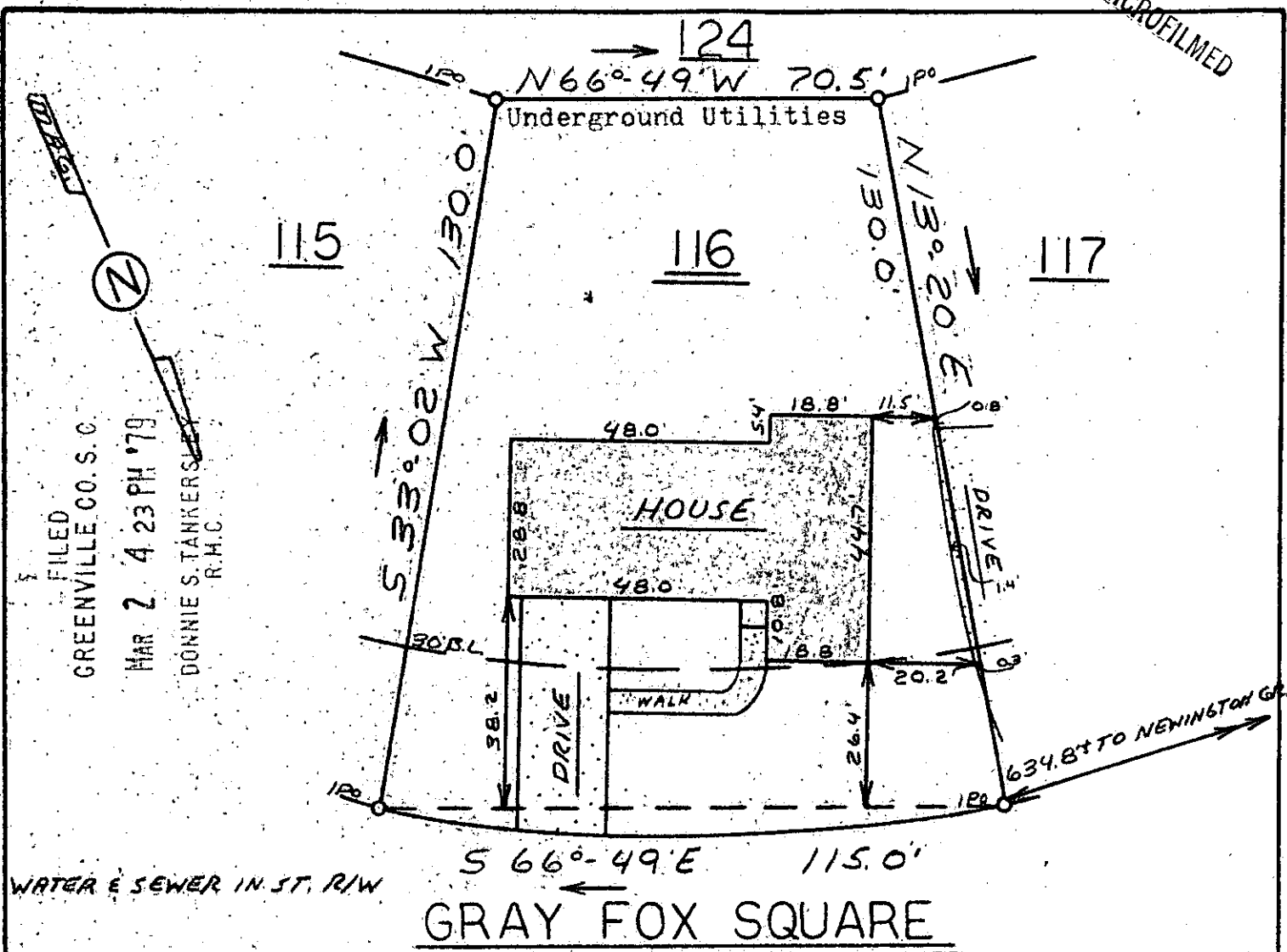

FILED  
 GREENVILLE CO. S. C.  
 MAR 2 4 23 PM '79  
 DONNIE S. TANKERSLEY  
 R.M.C.

**GRAY FOX SQUARE**

This is to certify that on February 20, 1979, I surveyed the property shown on this plat known as Lot 116 on Plat of Gray Fox Run, Section One, recorded in the RMC Office of Greenville County in Plat Book 5P on Page 9, and that the property lines, walls, and buildings are as shown hereon; that the building located on said lot does not encroach or project on adjacent streets or property, and that no adjacent walls or buildings encroach or project on said premises, and that no utility lines cross this property except as shown hereon. This property is not located in a designated flood hazard area.

Note: There is a drainage and utility easement 5' each side of all side and rear lot lines.

*James R. Freeland* 25209  
 James R. Freeland RLS & PE 4781  
 MAR 2 1979  
 17-B-25

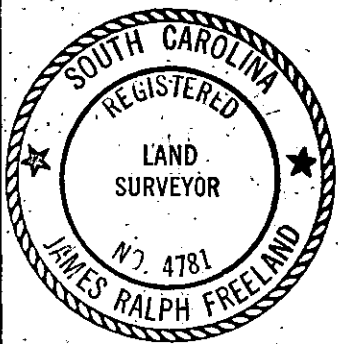

**STATE OF SOUTH CAROLINA  
 GREENVILLE COUNTY**

**GRAY FOX RUN**  
SEC. 1 - LOT 116  
 PROPERTY OF  
JAMES WILLIAM DICKERT  
 &  
CAROLYN H. DICKERT

**FREELAND & ASSOCIATES**  
 Engineers • Land Surveyors

GREENVILLE, S. C.

SURVEY	M.C.
DRAWN	M.C.
CHECK	J.R.F.
SCALE	1" = 30'
DATE	2-21-79
DWG. NO.	79-2925