

ANGEL AVE (ORANGE ST)

RUTHERFORD ROAD

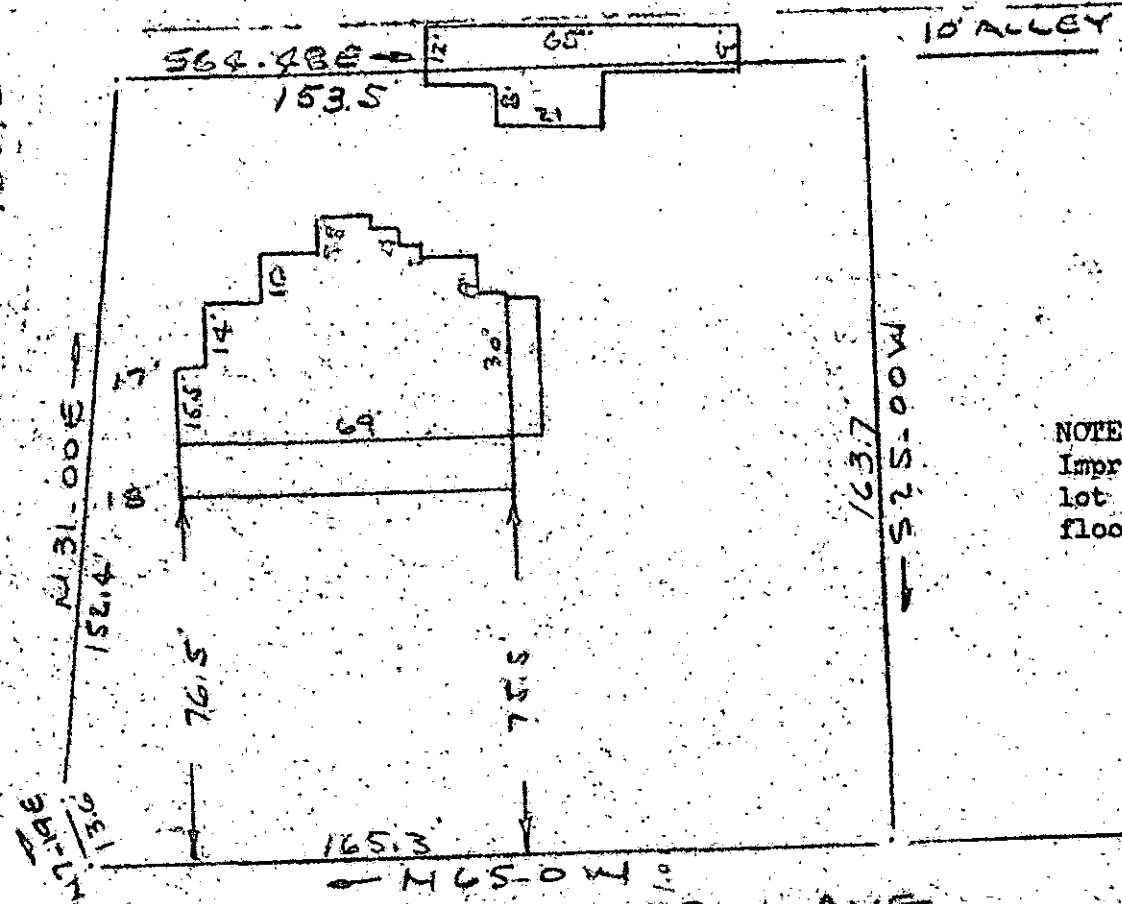

NOTE:
Improvements on this lot are not in a flood hazard area.

25009

MOUNTAIN VIEW AVE
WATER & SEWER IN ST. R/W.

PROPERTY OF
WILLIAM BRANTLEY & NANCY BRANTLEY
GREENVILLE S.C.
SCALE 1" = 40' 27 FEB 1979

MAR 1 1979

This is to certify that on the 27th day of February, 1979, I surveyed the property shown on this plat, being known as PROPERTY OF WILLIAM BRANTLEY & NANCY BRANTLEY and recorded in the RMC Office Greenville County, S. C., in Plat Book at Page ; and that the property lines, walls and buildings are as shown hereon, and that the walls and buildings located on said property do not encroach or project on adjacent street or property, and that no adjacent walls or buildings encroach or project on said premises, and no power lines cross this property except as shown hereon.

✓ 7-B-24

R. B. Bruce
R. B. Bruce, RLS #1952
GREENVILLE S.C.
REGISTERED SURVEYOR

CAROLINA SURVEYING CO.
112 Manly St., Greenville, S. C.

FILED
MAR 1 11 40 AM '79
DONNIE STANKERSLEY
R.M.C.
GREENVILLE CO. S.C.
715

10001

219 @ 49

177-4-1

MICROFILMED