

MICROFILMED

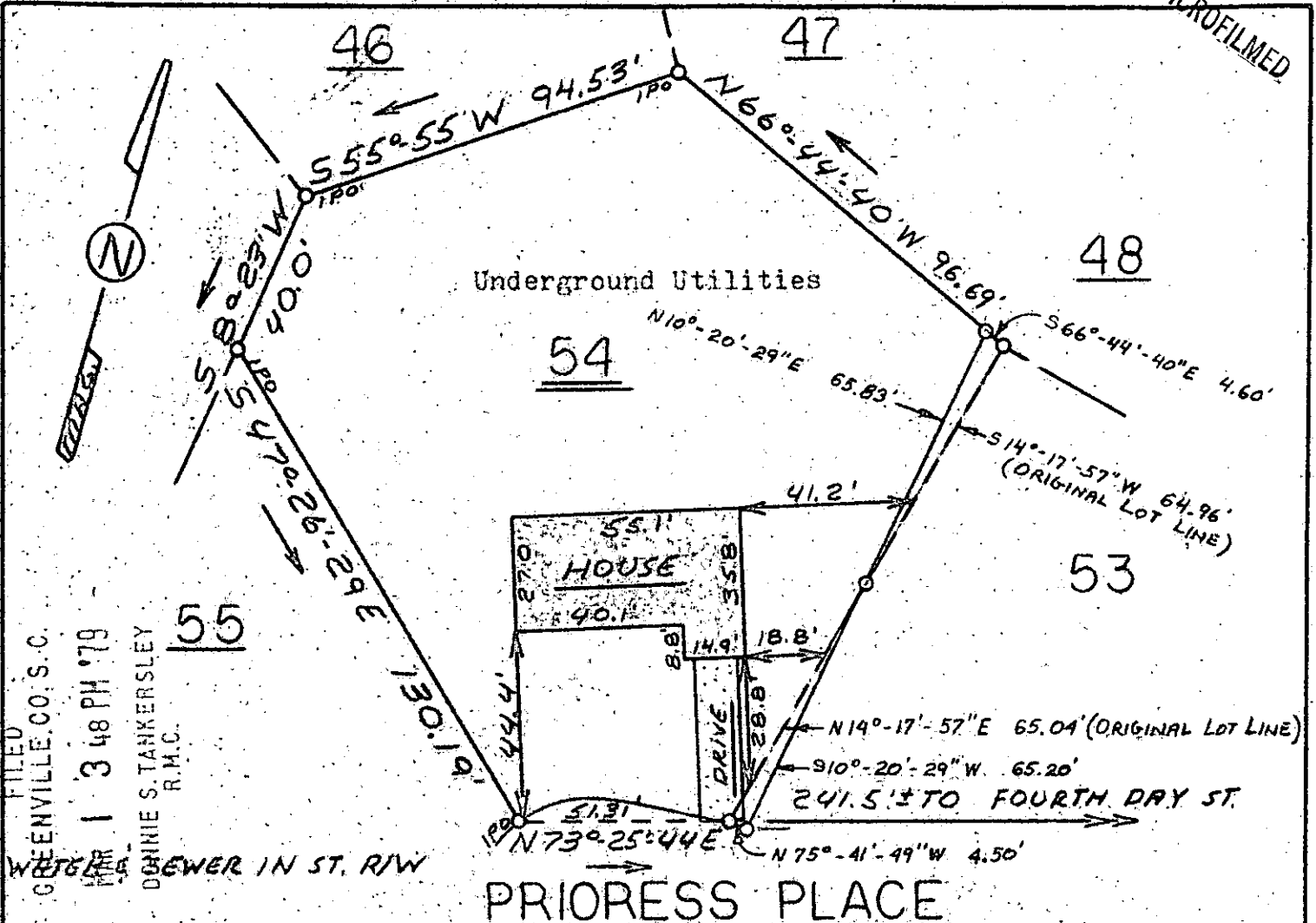

FILED  
 GREENVILLE, CO. S.C.  
 1 3 48 PM '79  
 DONNIE S. TANKERSLEY  
 R.M.C.

SEWER IN ST. RW

**PRIOREESS PLACE**

This is to certify that on February 19, 1979, I surveyed the property shown on this plat, known as Lot 54 on Plat of Canterbury, Sec. 2, recorded in the RMC Office of Greenville County in Plat Book 6H on Page 22, and that the property lines, walls and buildings are as shown hereon; that the building located on said lot does not encroach or project on adjacent streets or property, and that no adjacent walls or buildings encroach or project on said premises, and that no utility lines cross this property except as shown hereon. This property is not located in a designated flood hazard area.

5 ft. drainage & utility easement along all side & rear lot lines.

*James R. Freeland*

25044

James R. Freeland RLS & PE 4781

602.3-1-118

17-B-23

1 1979

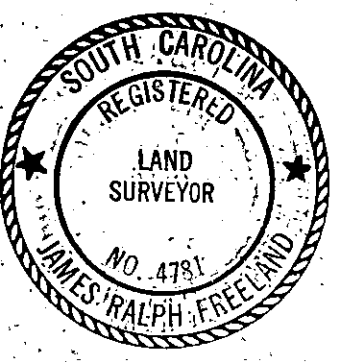

**STATE OF SOUTH CAROLINA**  
**GREENVILLE COUNTY**  
CANTERBURY  
SEC 2 - LOT 54  
 PROPERTY OF  
REGINALD L. ALEXANDER  
 &  
MARION M. ALEXANDER

FREELAND & ASSOCIATES Engineers • Land Surveyors
GREENVILLE, S. C.
SURVEY <i>D.G.</i>
DRAWN <i>M.C.</i>
CHECK <i>GR</i>
SCALE <i>1" = 40'</i>
DATE <i>2-19-79</i>
DWG. NO. <i>79-2924</i>

GCTO 1 MF 179 761 1.00CT