

FILED
GREENVILLE CO. S.C.
JUN 8 10:53 AM '79
DONNIE S. TANKERSLEY
R.M.C.

NOTE ALL LOT NUMBERS REFER TO
TO GREENVILLE COUNTY TAX
BLOCK NUMBERS.
REF BLOCK BK 605.4-1-7E7.1

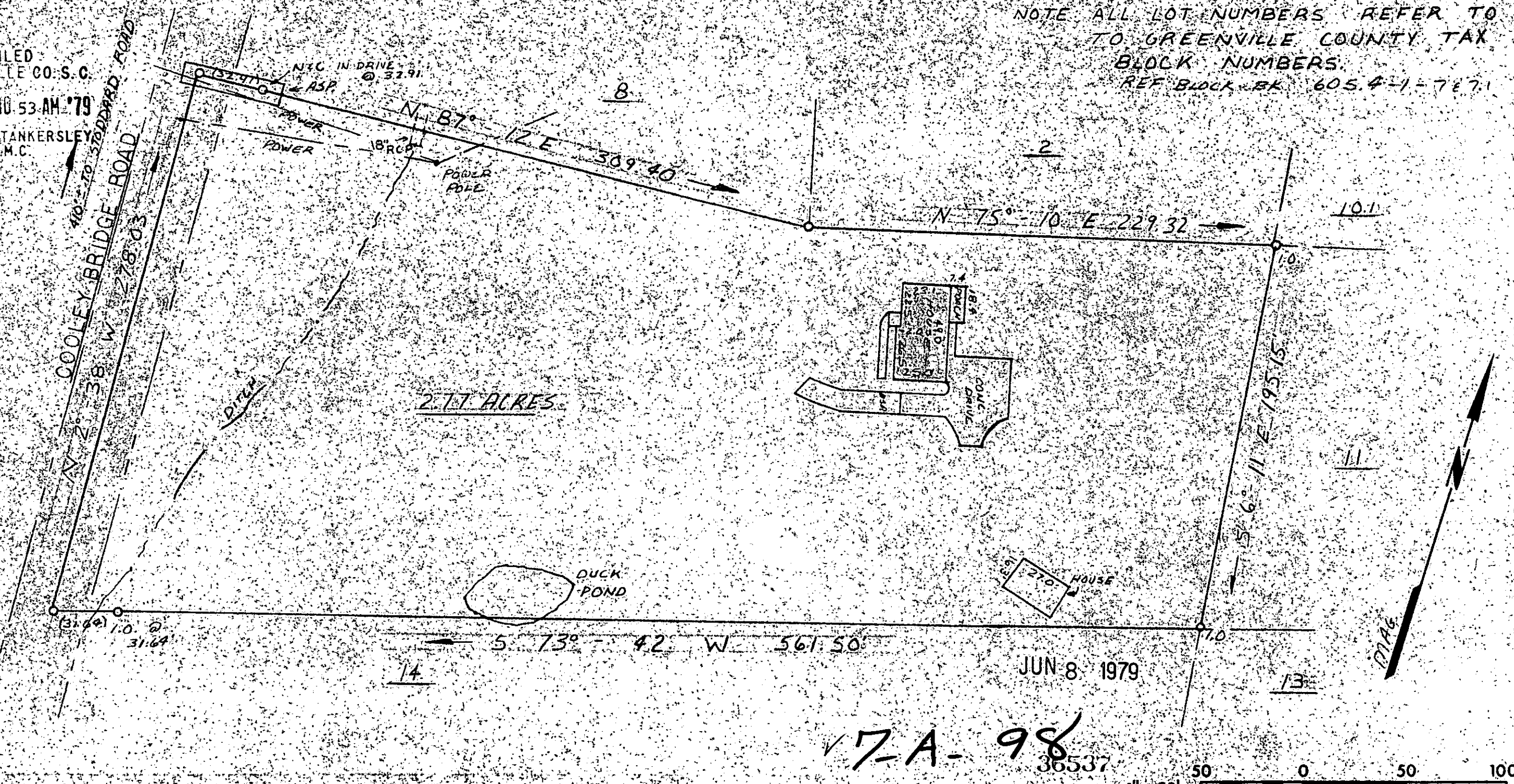

JUN 8 1979

7-A-98

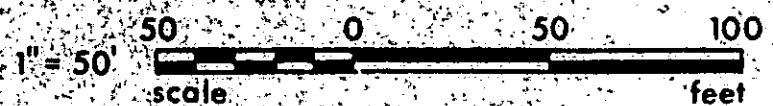

This is to certify that on June 6, 1979, I surveyed the property shown on this plat, known as Property of Walter E. Henderson and Patricia A. Henderson, recorded in the RMC Office of Greenville County in Deed Book 1026 on Pages 97 & 98, and that the property lines, walls and buildings are as shown hereon; that the building located on said lot does not encroach or project on adjacent streets or property, and that no adjacent walls or buildings encroach or project on said premises, and that no utility lines cross this property except as shown hereon. This property is not located in a designated flood hazard area.

James R. Freeland
James R. Freeland RLS & PE 4781



STATE OF SOUTH CAROLINA
GREENVILLE COUNTY

PROPERTY OF
DANIEL D. McCULLOUGH
GWENDOLYN McCULLOUGH

FREELAND & ASSOCIATES
Engineers • Land Surveyors
GREENVILLE, S.C.

SURVEY L.T.
DRAWN S.P.
CHECK M.C.
SCALE 1" = 50'
DATE 6-7-2001
DWG. NO 79-3462

GCTO 3 JUN 8 79 636

MICROFILMED