

MICROFILMED

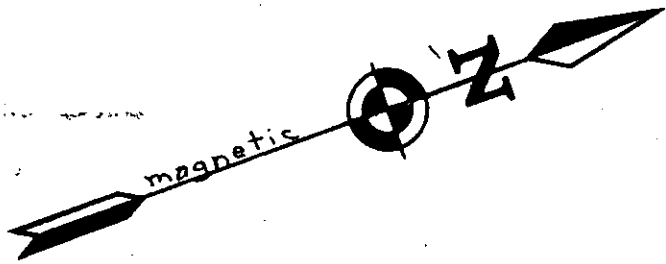

Leecy &
Mary Inez
Garrison
See
Plat Book GGG
page 184

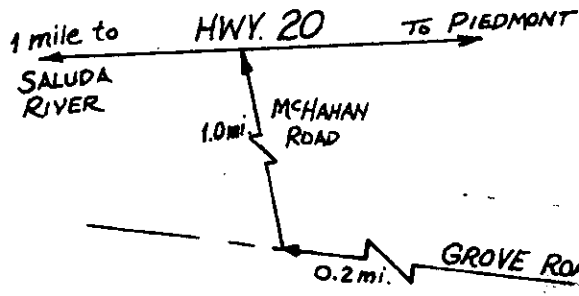
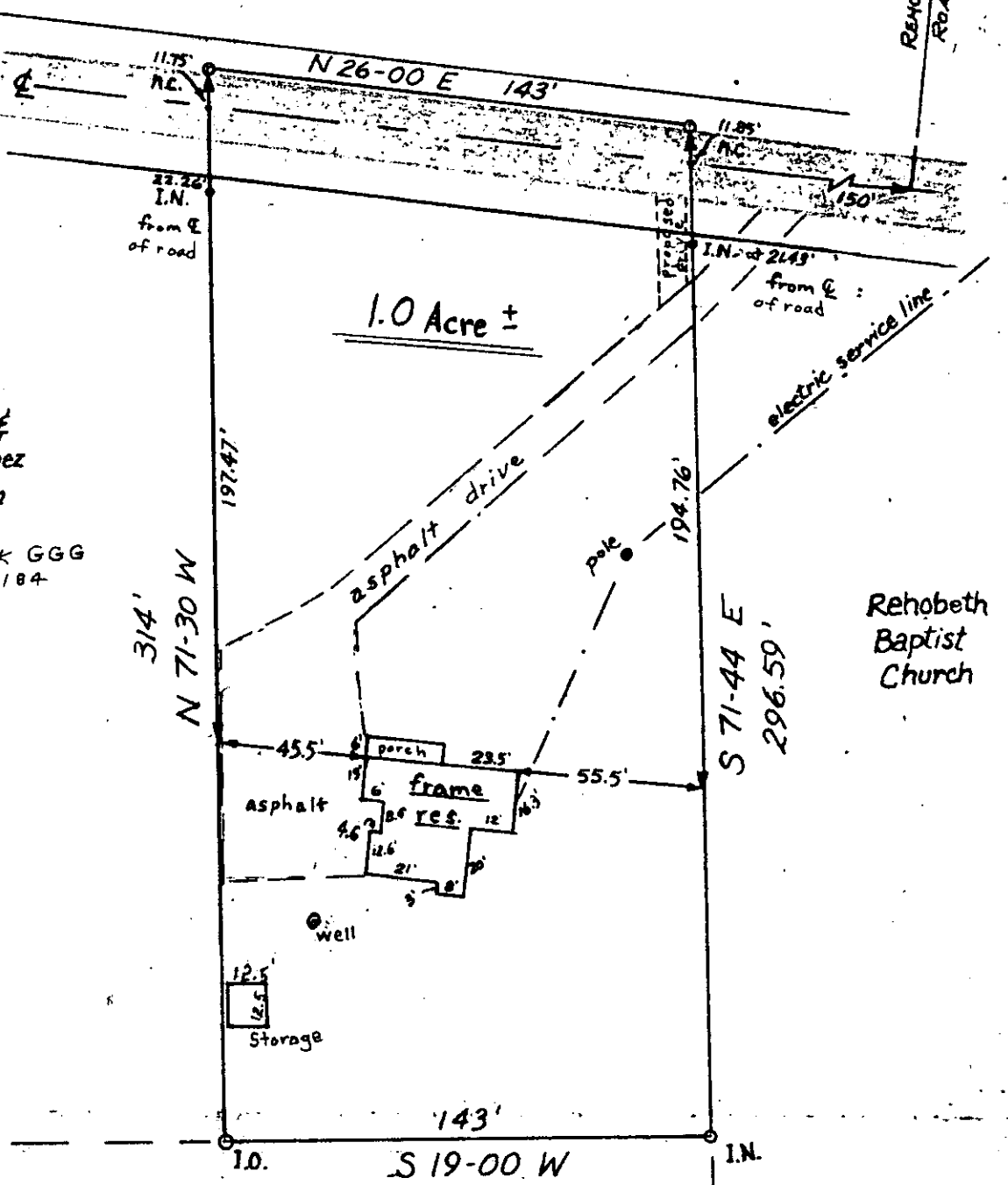

Rehobeth
Baptist
Church

Boundary and
Loan Survey

State of South Carolina
County of Greenville
Grove Township

Being described in deed recorded in
Volume 1006 page 677, located on Grove Road, Route 2, Piedmont, S. C.

Surveyed May 30, 1979 at the request of Terry W. and Teresa D. Busha

This is to certify that the measurements as shown above are correct and that
there are no encroachments or projections other than shown.

Above Flood Plane.

R. D. Garrison

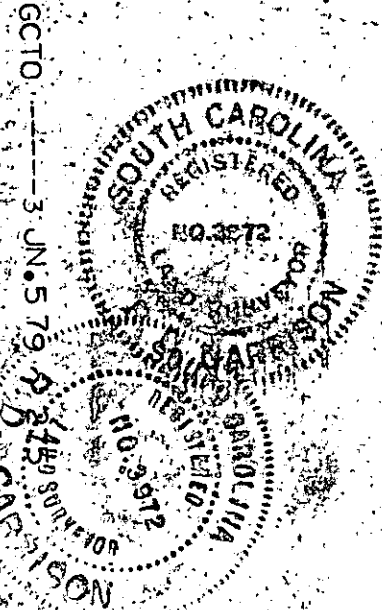

FILED
GREENVILLE CO. S. C.
JUN 5 3 15 PM '79
DONNIE S. TANKERSLEY
R.M.C.

JUN 5 1979

7A-97

36060

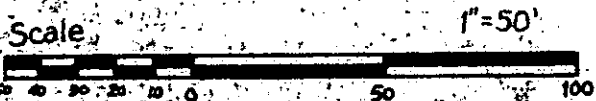

Field work
Don M. Kelly, ST-50

I.N. - iron pin, new
I.O. - iron pin, old
n.c. - nail + cap
E.C. - 1/5,000
Area - D.M.D.

ANDERSON SURVEYING ASSOCIATES, INC.
P. O. BOX 784 - PHONE 226-7813
709 S. MAIN STREET
ANDERSON, SOUTH CAROLINA 29621