

MAGNETIC NORTH

FILED
GREENVILLE, CO. S. C.
MAR 29 11 54 AM '79
DANNIE S. TANKERSLEY
R.M.C.

MAR 29 1979

THIS PLAT IS NOT A SUBDIVISION
AS DEFINED BY THE GREENVILLE
COUNTY SUBDIVISION REGULATIONS.
3/22/79 *Anthony B. Cuill*
Chairman, Secretary, or Director of
Planning.
Greenville County Planning Commission

METROMONT
MATERIALS
CORP.

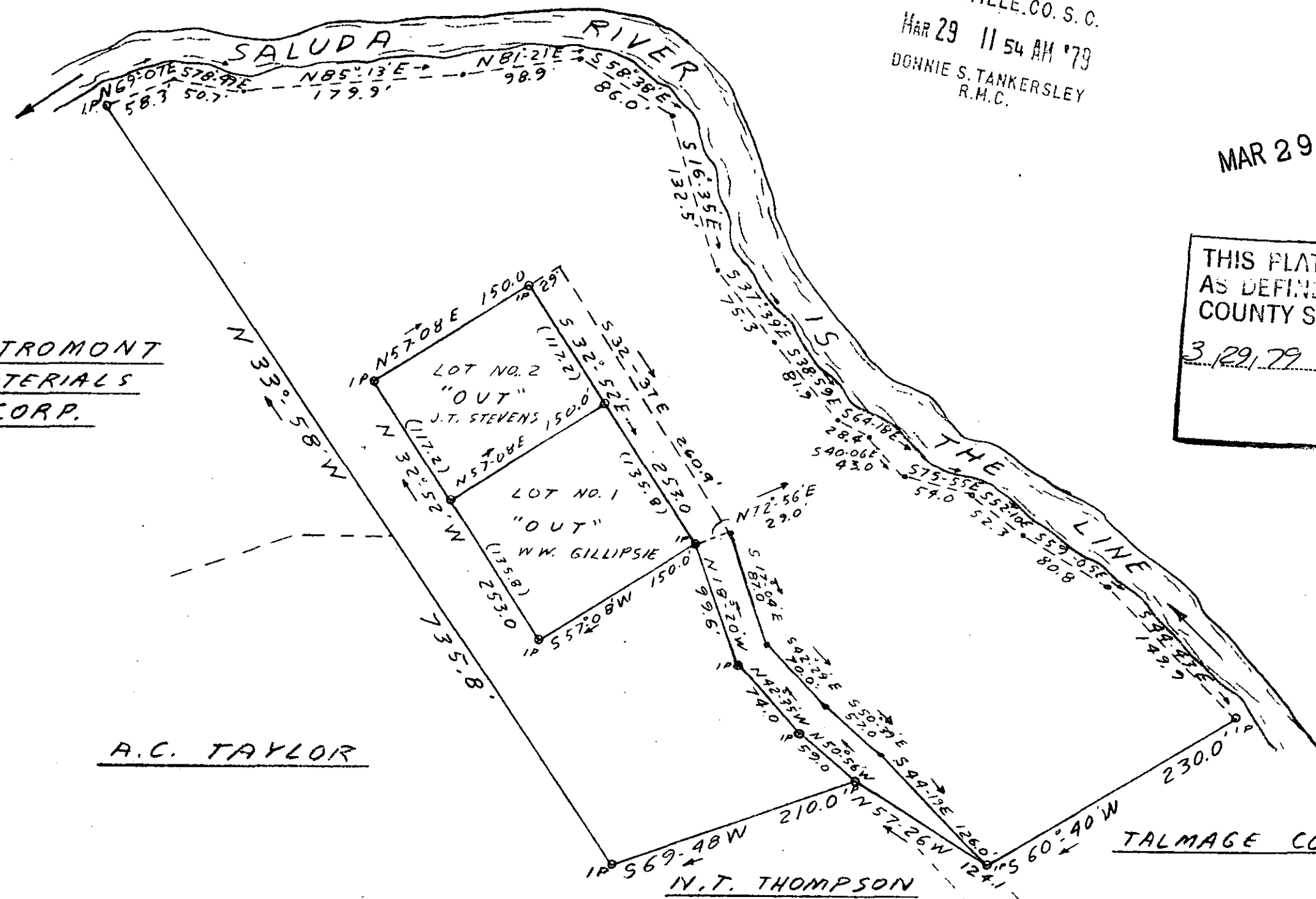

A.C. TAYLOR

TALMAGE COOPER

N.T. THOMPSON

ORR HILL ROAD

971' TO MAIN ST.
(SC HWY #86)



GROSS AREA - 6.50 ACRES
LESS LOTS - 0.87 "
LESS ROAD RM - 0.36 "
NET AREA - 5.27 ACRES

#28035-A

17-A-34

STATE OF SOUTH CAROLINA GREENVILLE COUNTY		
SCALE: 1"=100'	PIEDMONT, S. C.	DRAWN BY JRF
DATE: 12-23-76		REVISED
PROPERTY OF PIEDMONT WATER & SEWER DISTRICT		
FREELAND & ASSOCIATES GREENVILLE, SOUTH CAROLINA		DRAWING NUMBER 76-1289

MICROFILMED