

FILED
GREENVILLE CO. S. C.
MAR 13 9 27 AM '79
DONNIE S. FANKERSLEY
R.S.M.C.

TRACT 14

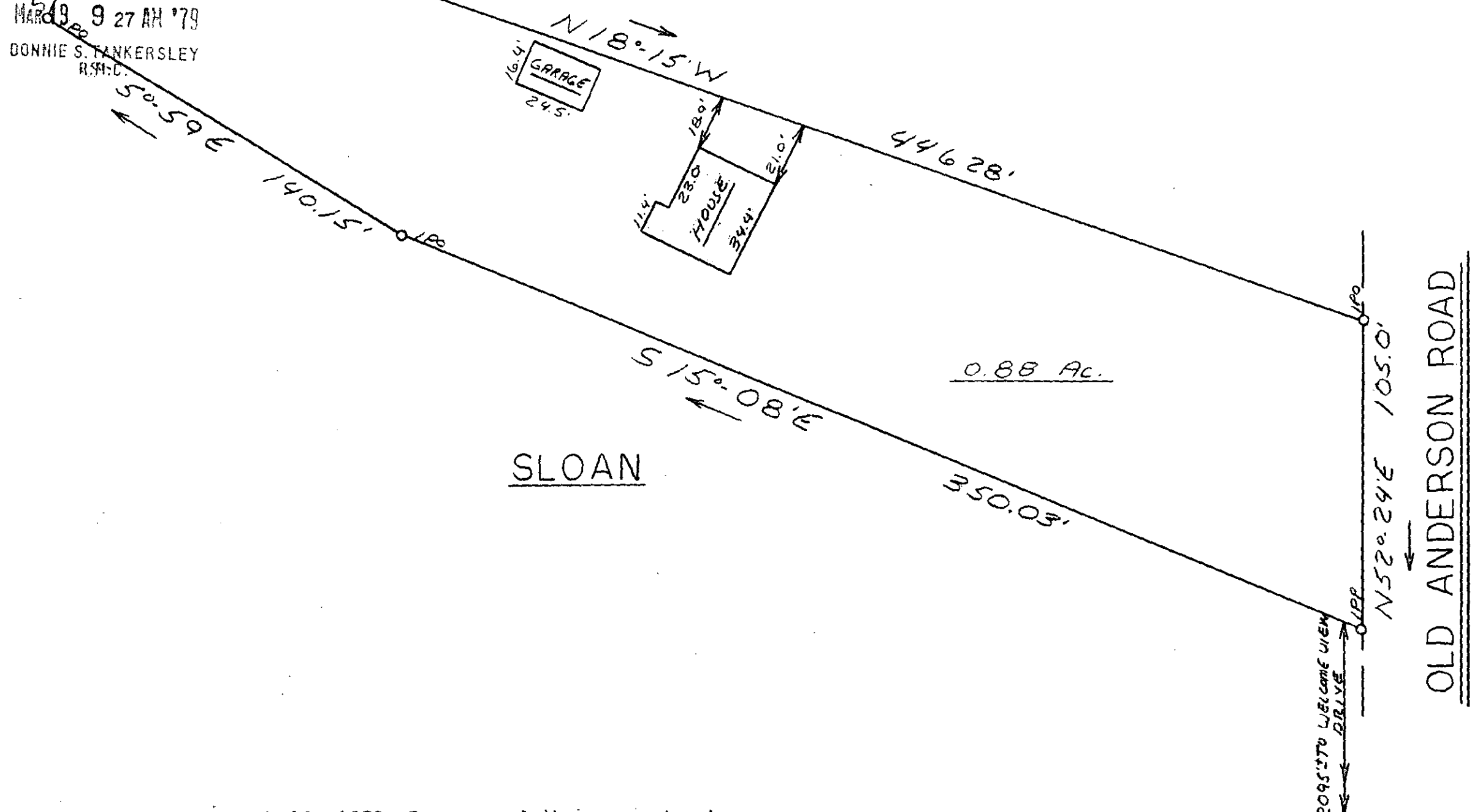
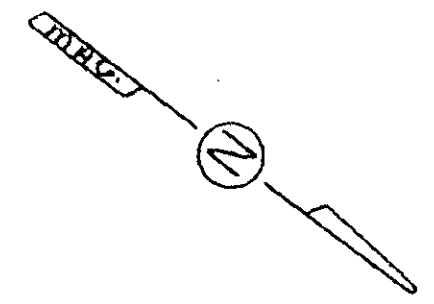

MICROFILMED

This is to certify that on March 13, 1979, I surveyed the property shown on this plat, known as Property of Vera G. Smith, recorded in the RMC Office of Greenville County in Plat Book TT on Page 87, and that the property lines, walls and buildings are as shown hereon; that the building located on said lot does not encroach or project on adjacent streets or property, and that no adjacent walls or buildings encroach or project on said premises, and that no utility lines cross this property except as shown hereon. This property is not located in a designated flood hazard area.

	<p>STATE OF SOUTH CAROLINA GREENVILLE COUNTY</p>	<p>FREELAND & ASSOCIATES Engineers • Land Surveyors GREENVILLE, S. C.</p>
	<p>PROPERTY OF</p>	<p>SURVEY <i>DG</i></p>
	<p>KENNETH CALVIN CHITWOOD</p>	<p>DRAWN <i>M.C.</i></p>
<p>DAVEENE B CHITWOOD</p>	<p>CHECK <i>JRF</i></p>	<p>GREENVILLE, S. C.</p>
<p>SEAL</p>	<p>SCALE 1" = 40'</p>	<p>DATE 3-13-79</p>
<p></p>	<p>DWD. NO. 79-3907</p>	<p></p>

✓ 17-A-19 26799 *James R. Freeland*
James R. Freeland RLS & PE 4781