NOTES:

NOTES

1. Each residence consists, in general, of the space bounded by the undercoated and/or unfinished inner surfaces of the perimeter walls, floors, and ceilings, except the walls between adjacent residences; vertical boundary lines between adjacent residences shall be the center line of such party wall. The description of each residence is set forth in greater detail in the Master Deed.
2. Floor plan dimensions were taken from field measurements and architectural floor plans (by others).
3. All interior and exterior wall angles are 90°-00'-00".

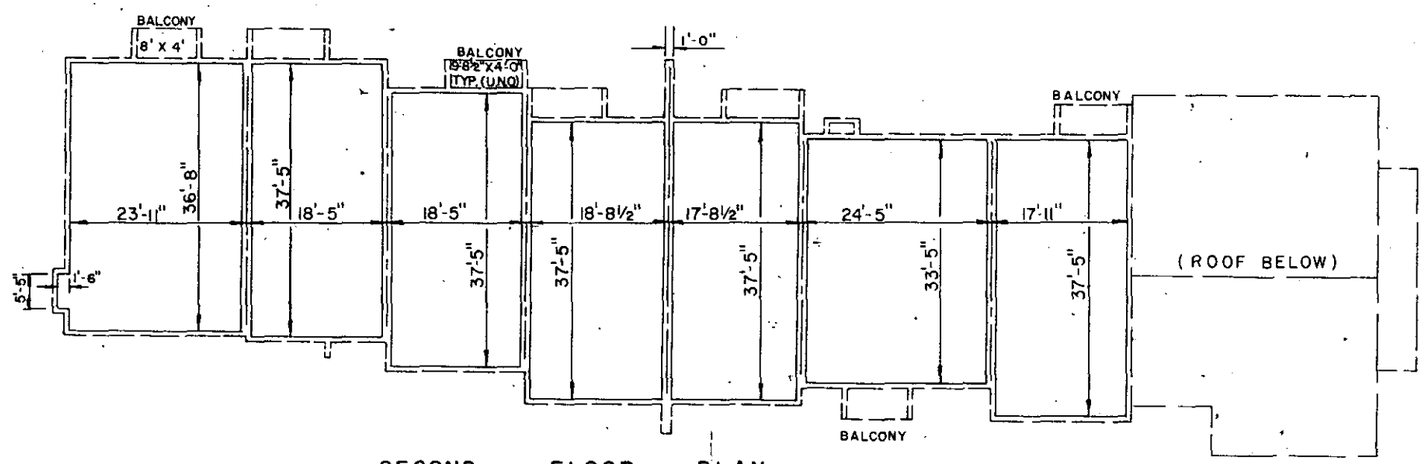

SECOND FLOOR PLAN

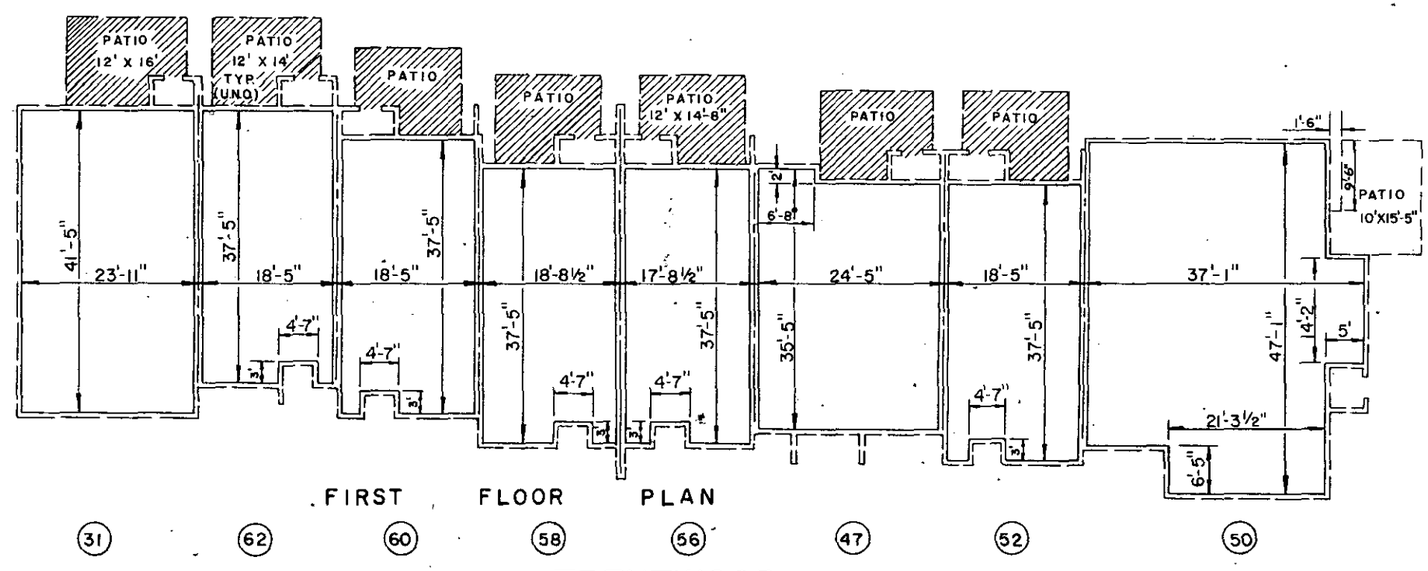

FIRST FLOOR PLAN

TRENTWOOD

HORIZONTAL PROPERTY REGIME

FLOOR PLANS

1 INCH = 20 FEET

20 10 0 20 40 60 80

0 100

FILED
GREENVILLE CO. S.C.
MAR 5 3 58 PM '79
DONNIE S. TANKERSLEY
R.M.C.

PRINTED

MAR 1 1979

ENWRIGHT ASSOCIATES, INC.

AREA PER RESIDENCE (square feet)

NO.	FIRST FLOOR	SECOND FLOOR	TOTAL
31	990.55	885.12	1875.67
62	675.53	689.28	1364.81
60	675.53	689.28	1364.81
58	686.32	700.07	1386.39
56	648.90	662.65	1311.55
47	829.46	816.12	1645.58
52	675.53	670.44	1345.97
50	1511.46		1511.46

CERTIFICATE

I HEREBY CERTIFY THAT THE FLOOR PLANS SHOWN ON THIS DRAWING SHOW THE DIMENSIONS, AREA, AND LOCATION OF EACH APARTMENT AND COMMON ELEMENTS AS ARE MORE FULLY SHOWN ON THE PLOT PLAN OF TRENTWOOD HORIZONTAL PROPERTY REGIME PREPARED BY ENWRIGHT ASSOCIATES, GREENVILLE, S.C.

DATED

NAME: Thulm. Arnold

ADDRESS:

S.C. REGISTERED LAND SURVEYOR NUMBER 4032

LEGEND

- COMMON ELEMENT
- BOUNDARY BETWEEN ADJACENT RESIDENCES
- BOUNDARY OF RESIDENCE
- LIMITED COMMON ELEMENT
- STORAGE BUILDING

REV.	DATE	BY	DESCRIPTION	APP
0	2-27-79	W.H.P.	FOR REVIEW	

REVISION

SOUTH CAROLINA REGISTERED LAND SURVEYOR

25349

TRENTWOOD

A PORTION OF PHASE II

Horizontal Property Regime

Greenville Co., S.C.

enwright associates, inc. engineers planners surveyors GREENVILLE, SOUTH CAROLINA

W.H.P. DRAWN	DESIGN	T.M.A. CHECK	FILE	RETIRED
2-27-79 DATE	1"=20' SCALE	DWG. NO. 79510		

MAR 5 1979

7-A-12

ENGINEERING REPROGRAPHICS 84272 PC4-2 5-74

MICROFILMED

OCT 1 — 2 PM 5 70 1781 2 0001