

FILED
GREENVILLE CO. S.C.
NOV 6 4 52 PM '78
DONNIE S. TANKERSLEY
R.H.C.

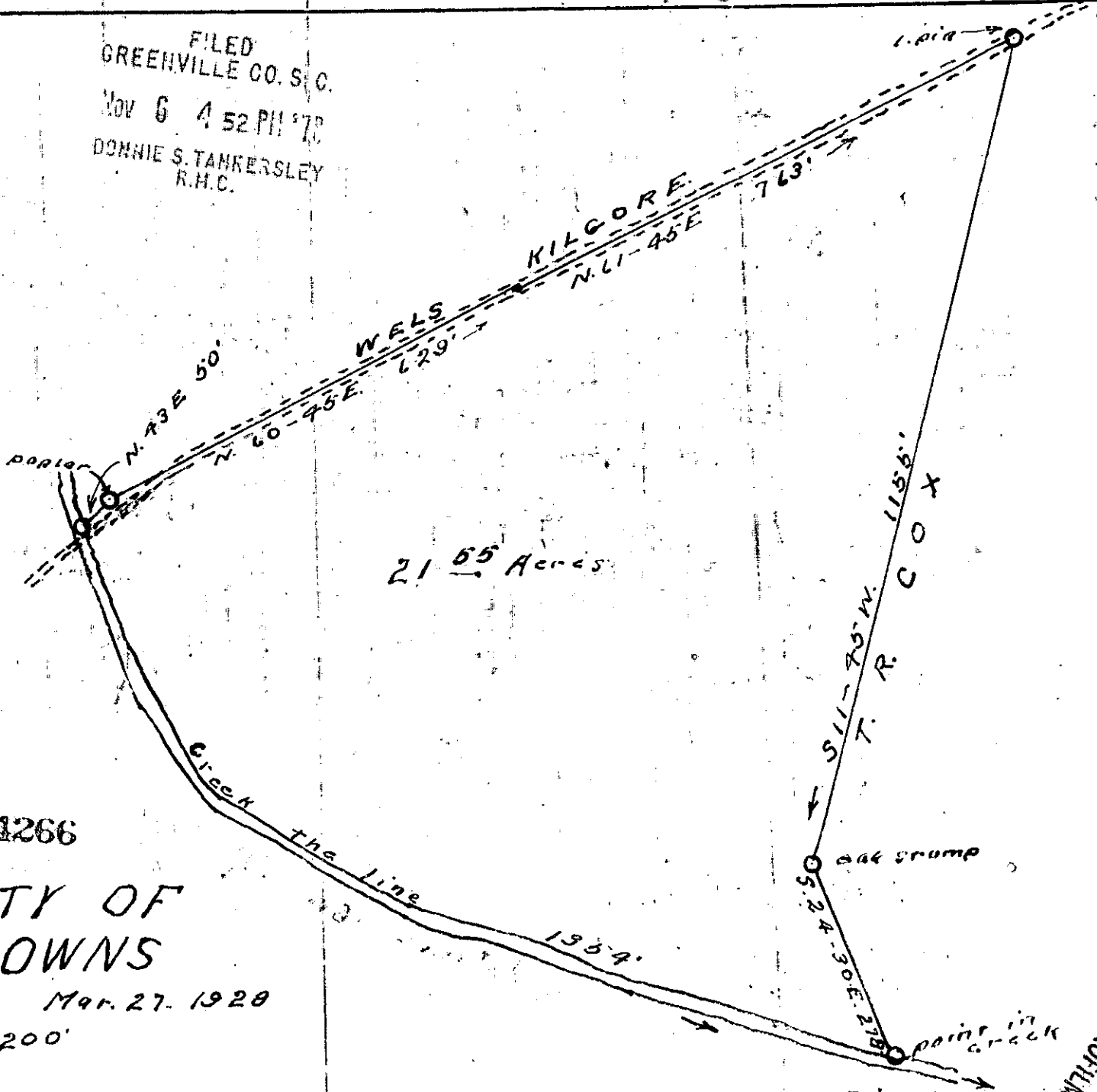
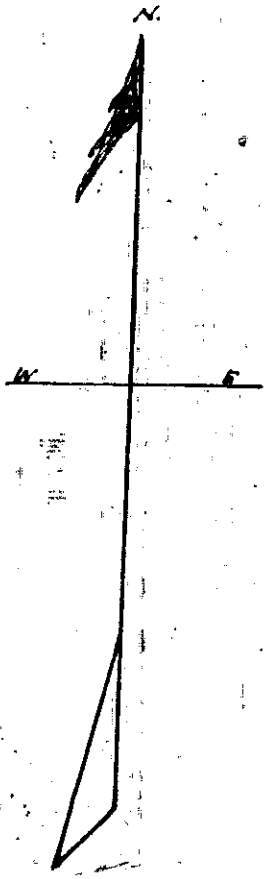

21.65 Acres

GCTD --- 1 NC 678 1095
1.00CT

✓ 6 W-98

NOV 6 1978

14266

PROPERTY OF
NANNIE DOWNS

Greenville County S.C. Mar. 27. 1928

Scale 1" = 200'

surveyed and plotted by W.J. Riddle

MIN. SHOWN