

MICROFILMED

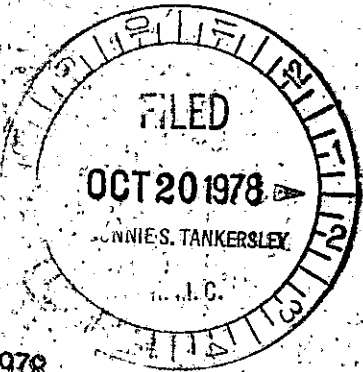

OCT 20 1978

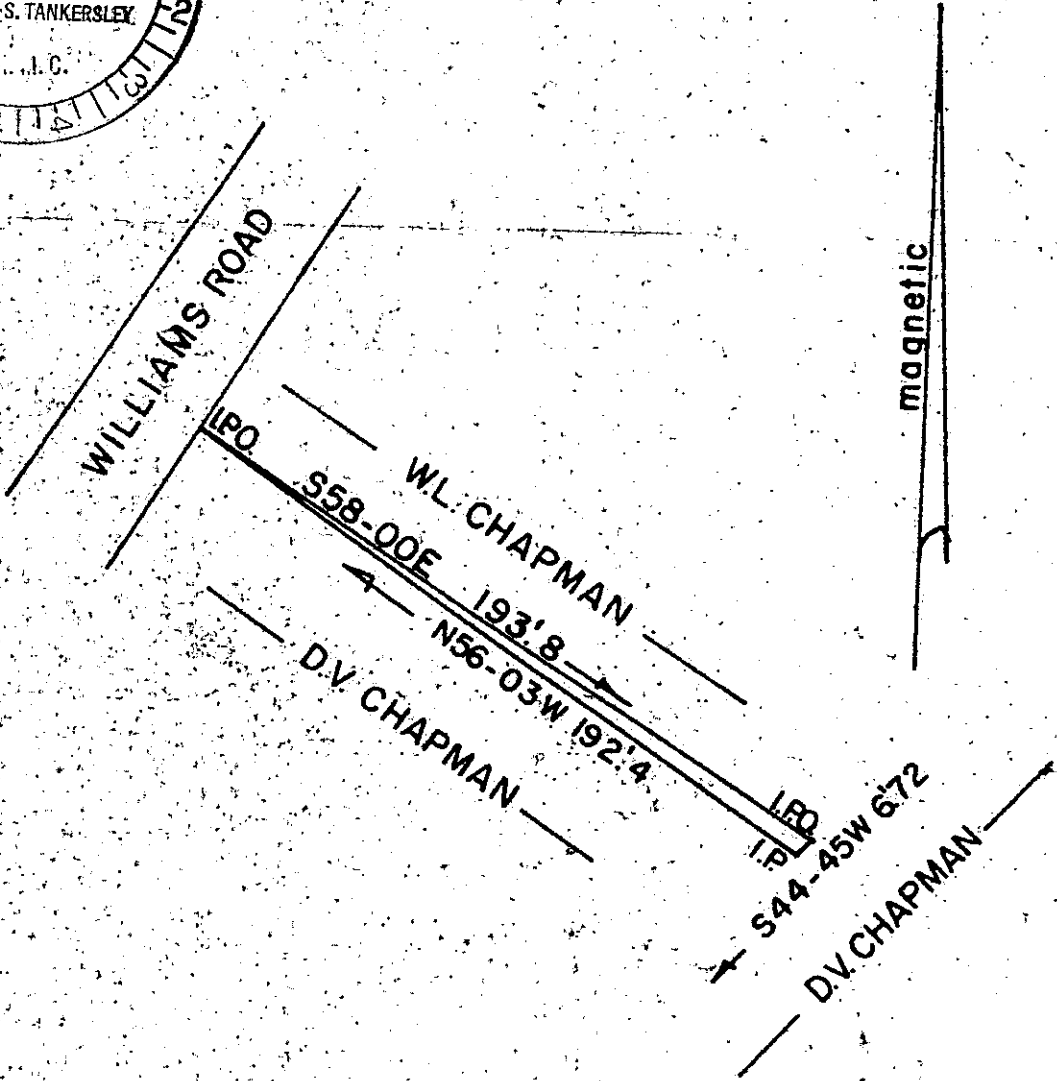

STATE OF SOUTH CAROLINA
GREENVILLE COUNTY
THE ABOVE PLAT REPRESENTS A PORTION OF D.V. CHAPMAN'S
PROPERTY, SAID TRACT IS TO BE DEEDED TO W.L. CHAPMAN.
SURVEYED MAY, 1978 1978
JOHN C. SMITH & SON
REG. IS. NO. 1443
P.O. BOX 732
EASLEY, S.C. 29640

✓ 6-w-53

12529

John C. Smith

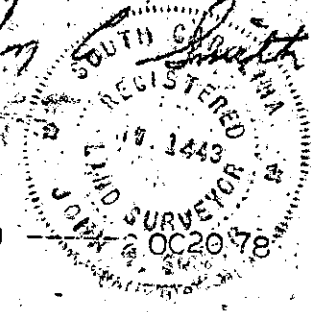

1"=50'

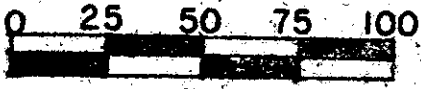

GCTO

447 81574

1.00CI