

MICROFILMED

FILED  
GREENVILLE CO. S. C.

OCT 19 2 51 PM '78  
DONNIE S. TANKERSLEY  
R.M.C.

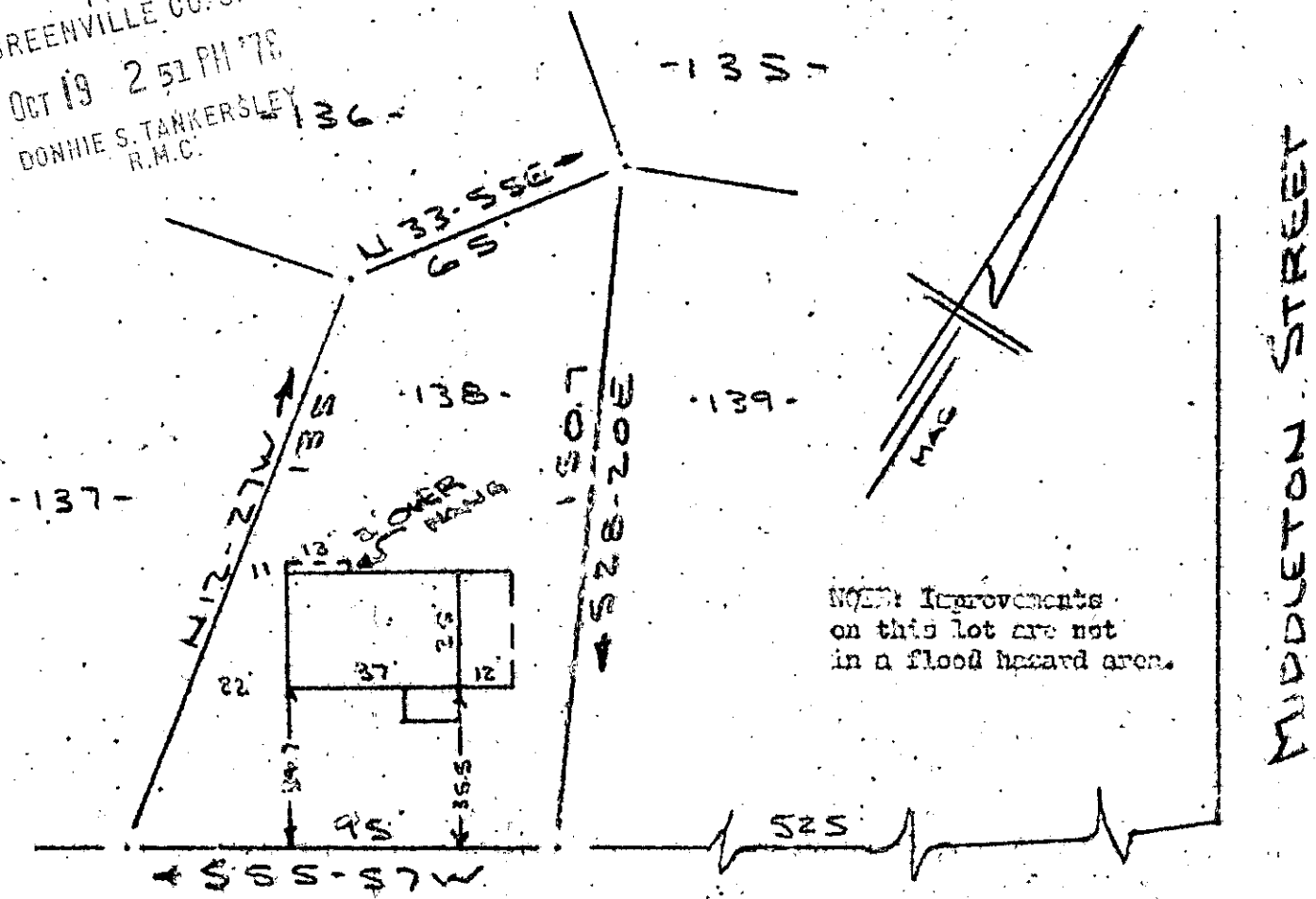

EAST DECATUR STREET  
SEWER IN ST R/W

MIDDLETON STREET

PROPERTY OF  
DANIEL L. REECE & SONYA L. REECE  
NEAR GREENVILLE, S.C.  
SCALE 1"=40' 17 OCT 1978

This is to certify that on the 17th day of October, 1978, I surveyed the property shown on this plat, being known as lot 133 on plat of J. P. ROBINSON PROPERTY and recorded in the REC Office Greenville County, S. C., in Plat Book "E" at Page 186; and that the property lines, walls and buildings are as shown hereon, and that the walls and buildings located on said lot do not encroach or project on adjacent street or property, and that no adjacent walls or buildings encroach or project on said premises, and no power lines cross this property except as shown hereon. Also being known as PROPERTY OF DANIEL L. REECE AND SONYA L. REECE and recorded in Plat Book \_\_\_\_\_ at Page \_\_\_\_\_

6-W-45 ✓ 12374

R. B. BRUCE  
R. B. Bruce, REG. 11352

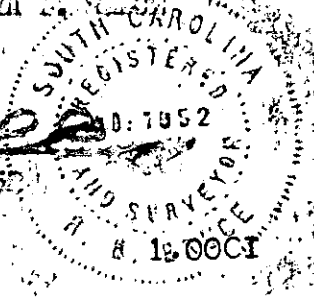

OCT 19 1978

CAROLINA SURVEYING CO.  
166 TO HENRY 206 1978 210  
Greenville, S. C.

220/SA 164-6-9