

MICROFILMED

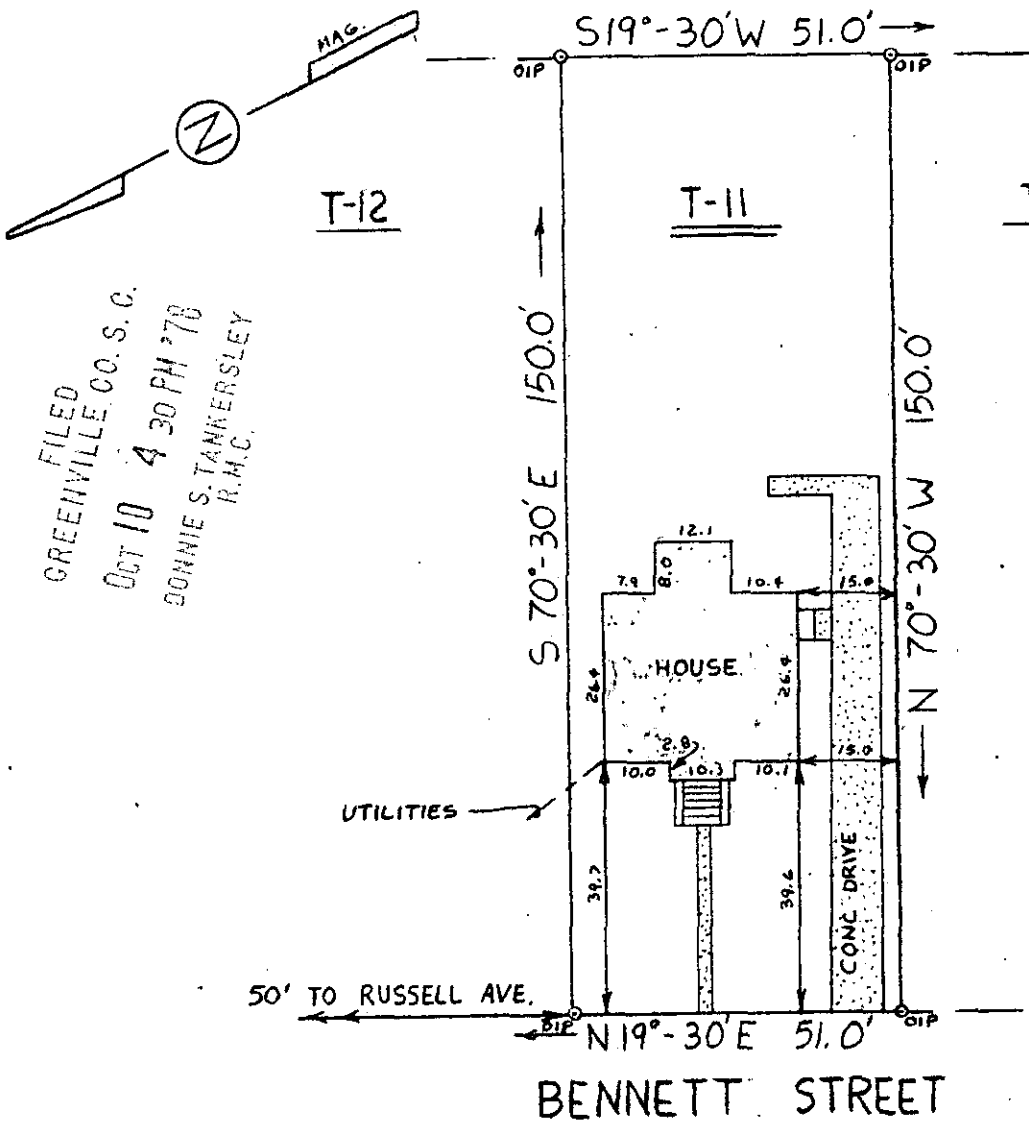

FILED  
 GREENVILLE, CO. S. C.  
 OCT 10 4 30 PM '78  
 BONNIE S. TANKERSLEY  
 R.M.C.

This is to certify that on September 28, 1978, I surveyed the property shown on this plat, known as Lot T 11 on Plat of C.H. Talley Property, recorded in the RMC Office of Greenville County in Plat Book H on Page 116, and that the property lines, walls and buildings are as shown hereon; that the building located on said lot does not encroach or project on adjacent streets or property, and that no adjacent walls or buildings encroach or project on said premises, and that no utility lines cross this property except as shown hereon. This property is not located in a designated flood hazard area.

✓ 16-W - 25 11443

*James R. Freeland*  
 James R. Freeland RLS & PE 4781



**STATE OF SOUTH CAROLINA  
 GREENVILLE COUNTY**

C. H. TALLEY PROPERTY  
LOT T-11  
 PROPERTY OF  
JOE A. CORNWELL

FREELAND & ASSOCIATES  
 Engineers • Land Surveyors

GREENVILLE, S. C.

SURVEY	RKP
DRAWN	RKP
CHECK	NB/11/78
SCALE	1" = 30'
DATE	9-28-78
DWG. NO.	78-2446

SEAL