

FILED

GREENVILLE CO. S. C.

MICROFILMED

OCT 10 10 43 AM '78

BONNIE S. TANKERSLEY  
R.M.C.

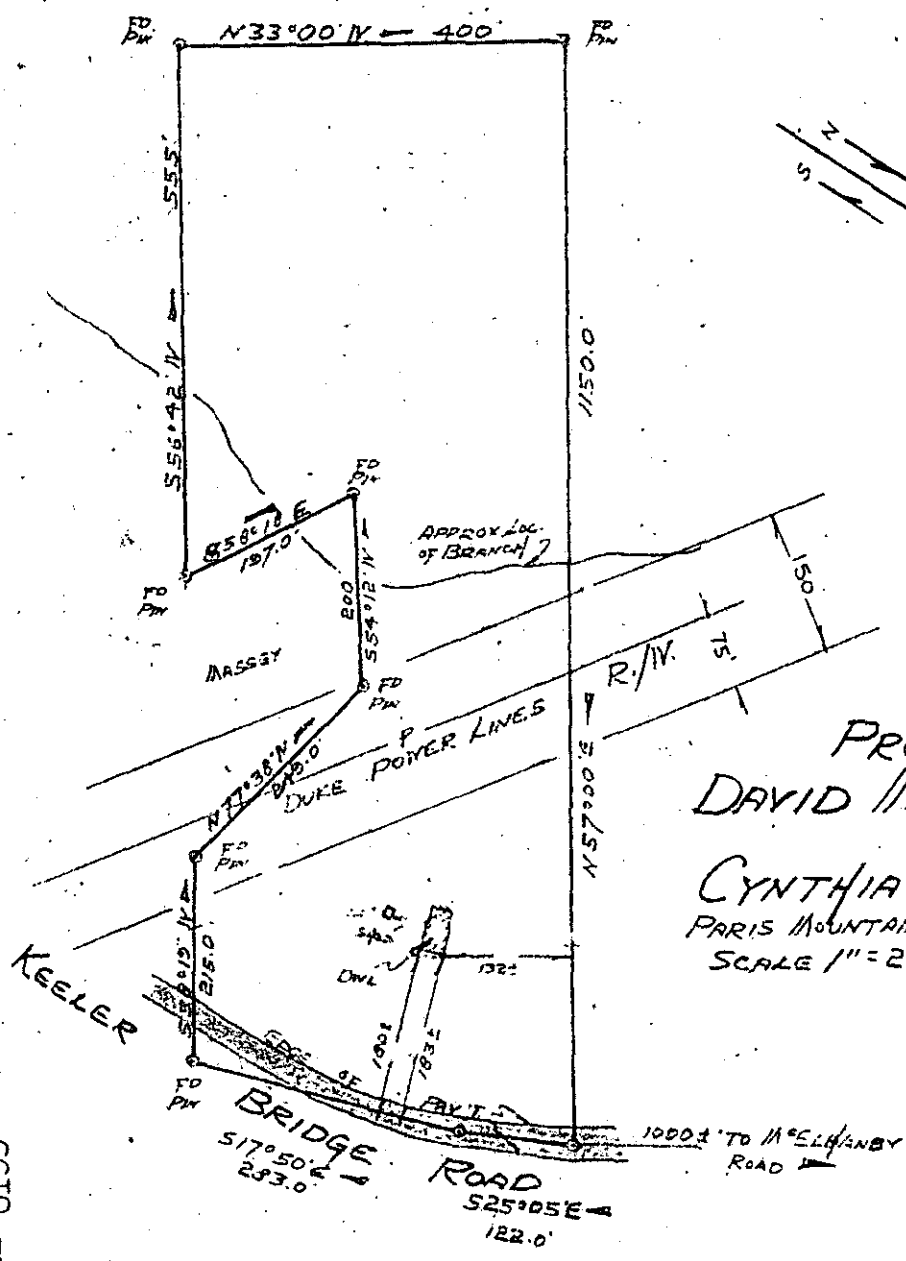
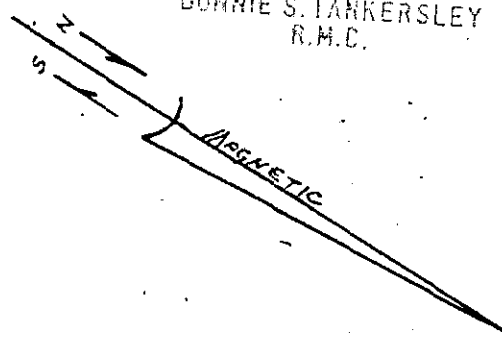

PROPERTY OF  
DAVID MICHAEL SWAFFORD  
AND  
CYNTHIA ELAINE SWAFFORD  
PARIS MOUNTAIN TWP, GREENVILLE CO., S.C.  
SCALE 1" = 200'      OCT 4, 1978

GCTO ----- 2 OC10 78 317

1.00CI

This is to certify that on October 4, 1978, I surveyed the property shown on this plat, known as Property of David Michael Swafford and Cynthia Elaine Swafford, as shown on a plat recorded in the RMC Office for Greenville County, in Plat Book 6W, page 24, and that the property lines, walls and buildings are as shown hereon, and that the building located on said lot does not project nor encroach on adjacent streets or property, and that no adjacent walls or buildings project nor encroach on said lot, and that no utility lines cross this lot except for service thereto.

NOTE: This property is not located within a flood hazard area.

Survey by: Richard Wooten Land Surveying Co.  
Greenville, South Carolina

*Richard D. Wooten, Jr.*  
Richard D. Wooten, Jr.  
S. C. R. E. S. No. 4678

11312

OCT 10 1978

✓ 6W-24

L.R.D. R 21