

MICROFILMED

FILED  
GREENVILLE CO. S. C.  
OCT 4 3 34 PM '78  
DONNIE S. TANKERSLEY  
R.M.C.

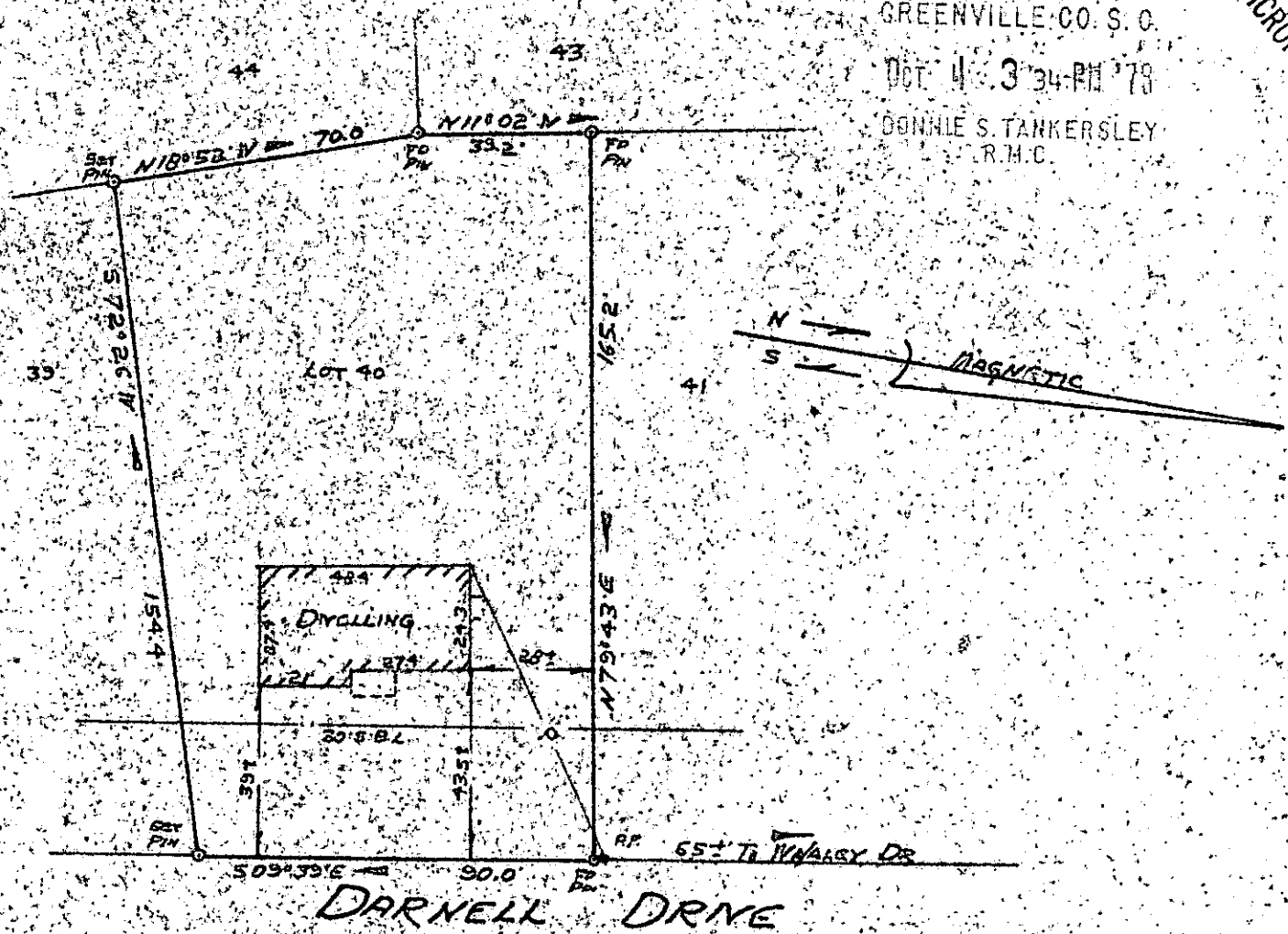

DARNELL DRIVE

PROPERTY OF  
TERRY L. RUDE  
AND  
CHERYL A. RUDE  
GREENVILLE, SOUTH CAROLINA  
SCALE 1"=40' SEPT 29, 1978

This is to certify that on September 29, 1978, I surveyed the property shown on this plat, known as Lot No. 40 of Imperial Hills as shown on a plat recorded in the RMC Office for Greenville County, in Plat Book BBB, page 35, and that the property lines, walls and buildings are as shown hereon, and that the building located on said lot does not project nor encroach on adjacent streets or property, and that no adjacent walls or buildings project nor encroach said lot, and that no utility lines cross this lot except as may be shown hereon.

NOTE: This property is not located within a flood hazard area.

Survey by: Richard Wooten Land Surveying Co.  
Greenville, South Carolina

10774

*Richard D. Wooten, Jr.*  
Richard D. Wooten, Jr.  
S. C. R. L. # 4678

✓ 6W-6

OCT 4 1978

GGTO --- 2 06.4 78 1314

1:00CI

L.P.D. P. 10