

MICROFILMED

- ROY E. BURNS -
S66-27E -

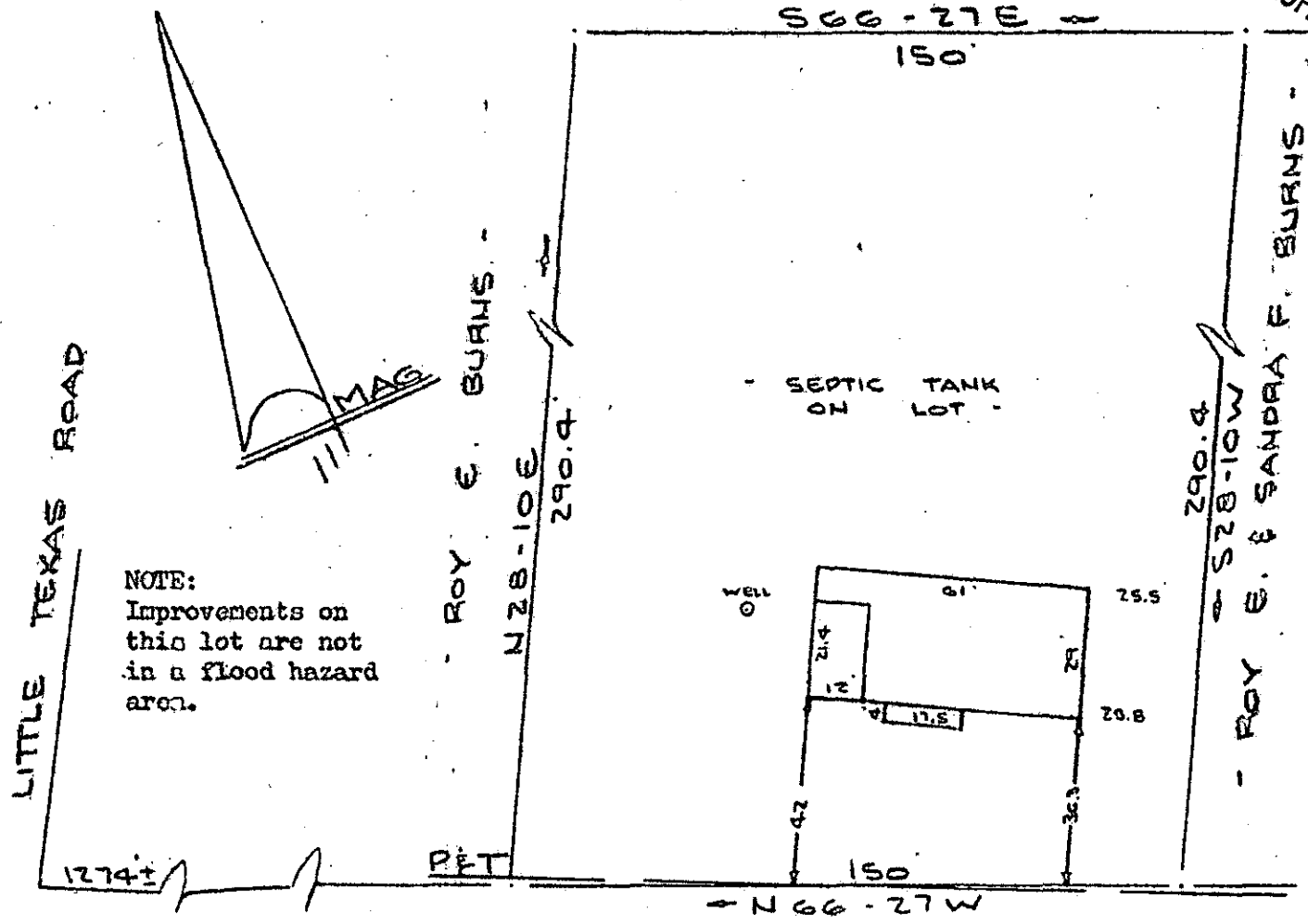

NOTE:
Improvements on
this lot are not
in a flood hazard
area.

WOODS ROAD
(SMITH ROAD) (WOODS DRIVE)

PROPERTY OF
WILLIAM DENNIS WATSON & PATRICIA V. WATSON
NEAR GREENVILLE, S. C.
SCALE: 1"=40' 6 JUNE 1978

This is to certify that on the 6th day of June, 1978, I surveyed the property shown on this plat, being known as PROPERTY OF WILLIAM DENNIS WATSON & PATRICIA V. WATSON and recorded in the RMC Office Greenville County, S. C., in Plat Book at Page ; and that the property lines, walls and buildings are as shown hereon, and that the walls and buildings located on said lot do not encroach or project on adjacent street or property, and that no adjacent walls or buildings encroach or project on said premises, and no power lines cross this property except as shown hereon.

GCTB
1 JUN 7 1978
842

✓ 6-9-78

36783

1.0001

CAROLINA SURVEYING
112 Manly
Greenville, S. C.

GREENVILLE CO. S. C.
R. B. BRUCE
JUN 7 10 59 AM '78
CONNIE S. TANKERSLEY
R.M.C.



206/46

492-1-297