

MICROFILMED

PINE CREEK COURT
WATER & SEWER IN ST. R/W

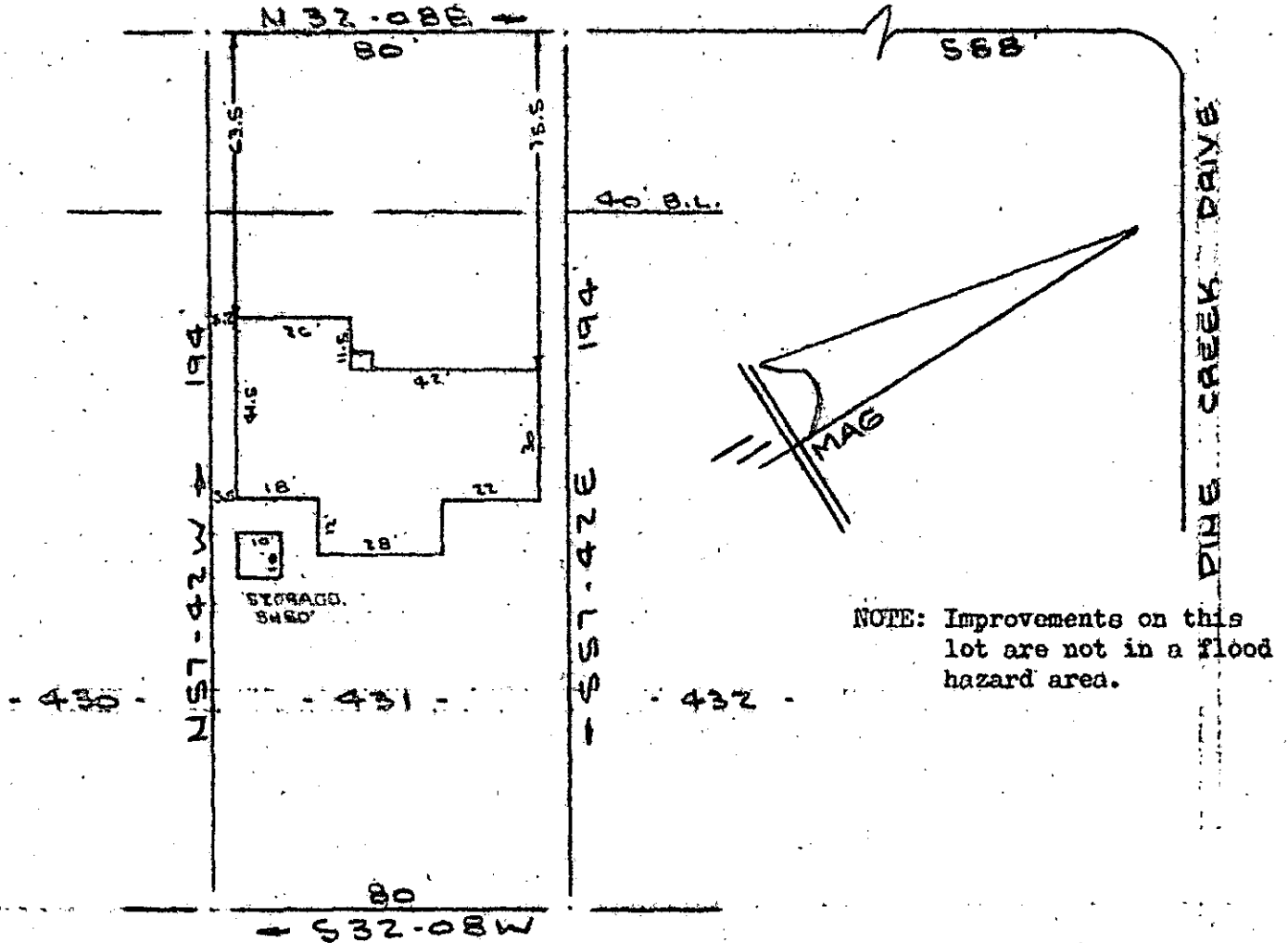

NOTE: Improvements on this lot are not in a flood hazard area.

PROPERTY OF
ROBERT G. HAGOOD & CATHY G. HAGOOD
NEAR GREENVILLE, S. C.
SCALE: 1"=40' 17MAY1978

This is to certify that on the 17th day of May, 1978, I surveyed the property shown on this plat, being known as lot 431 on plat of REVISED PORTION OF SECTION NO. 4 BELLE MEADE and recorded in the RMC Office Greenville County, S. C., in Plat Book "PTT" at Page 39; and that the property lines, walls and buildings are as shown hereon, and that the walls and buildings located on said lot do not encroach or project on adjacent street or property, and that no adjacent walls or buildings encroach or project on said premises, and no power lines cross this property except as shown hereon.

FILED
GREENVILLE CO. S. C.
MAY 25 11 20 AM '78
DONNIE S. TANKERSLEY
R.M.C.

35192 ✓

R. B. Bruco

R. B. Bruco, RLS #1952

CAROLINA SURVEYING CO.

112 Manly St.
Greenville, S.C. 29607
MY 25 78 097

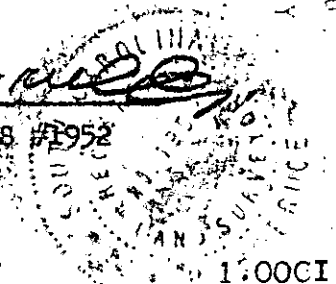

6Q-52

204/67-A

WG 2.3-1-92