

W.M. DILLARD.

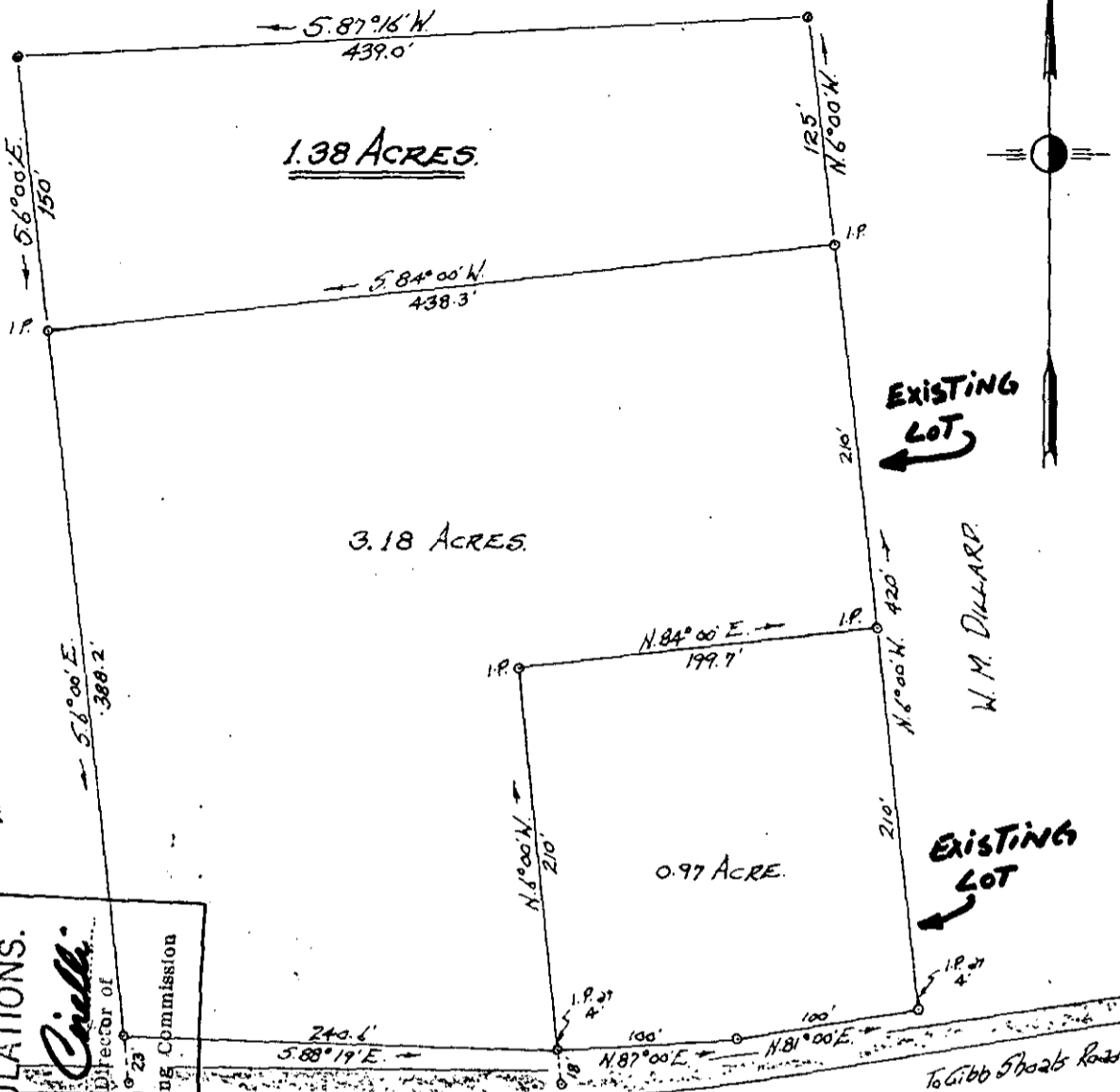

EXISTING LOT

EXISTING LOT

W.M. DILLARD.

W.M. DILLARD.

THIS PLAT IS NOT A SUBDIVISION AS DEFINED BY THE GREENVILLE COUNTY SUBDIVISION REGULATIONS.

Anthony B. Chelli
Chairman, Secretary, or Director of Planning.
Greenville County Planning Commission

5/22/1978

OLD GREENVILLE-SPARTANBURG ROAD (523-540)

To Gibb Shoals Road

PROPERTY OF
H. GERALD BRADLEY

Located approx. 3 miles South of Greer.

CHICK SPRINGS TOWNSHIP GREENVILLE COUNTY
SOUTH CAROLINA.

FILED
GREENVILLE CO. S. C.
MAY 22 2 10 PM '78
DONNIE S. TANKERSLEY
R.M.C.

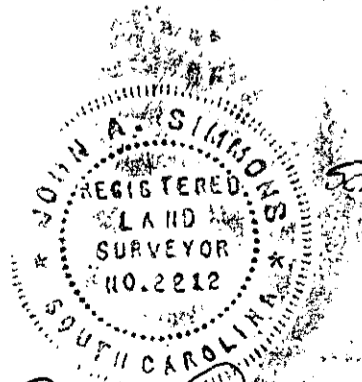

SCALE: 1" = 100 FEET.

FEB 29 1968

Survey made Feb 3 1968.

34781

NOTE: Plat amended April 1978 to show 1.38 A.

MICROFILMED

✓ 6-Q-38

John A. Simmons
John A. Simmons, Reg. Surveyor #2212
GREER, S.C.

GCTO -----3 MY22 78 1014

BRB
385

1.00CT