

FILED
 GREENVILLE CO. S. C.
 MAY 19 11 26 AM '78
 DONNIE S. TANKERSLEY
 R.H.C.

THIS BEING A PORTION OF THE ANSEL CENTER PROPERTY.

THIS PROPERTY SUBJECT TO HWY. R/W.

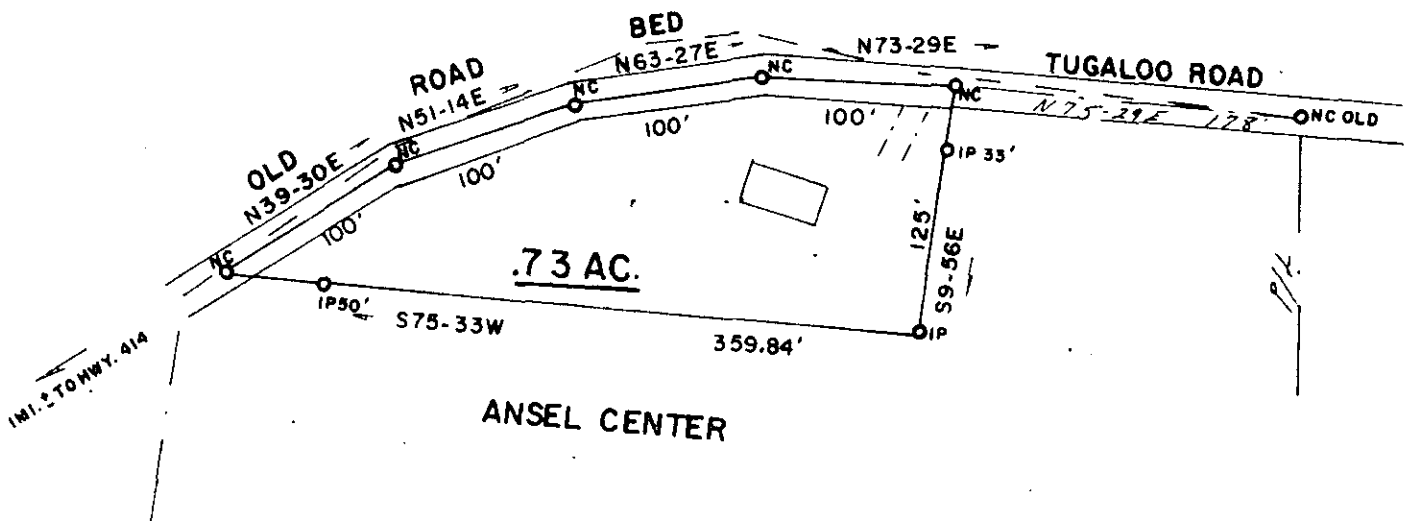
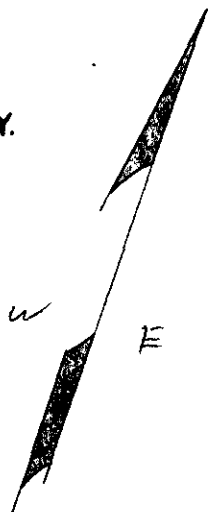

PLAT: JAMES CENTER BY W.N. WILLIS (S.D.A.) 12-7-1973.

GCTO -----3 MY19 78 .902

✓ 6-Q-36

34602

PROPERTY OF
 JAMES R. CENTER
 NEAR GOWANSVILLE
 COUNTY SOUTH CAROLINA

MAY 19 1978

GREENVILLE
 SCALE 1" = 100'

SURVEYED APRIL 11, 1978

THIS IS TO CERTIFY THAT ON THIS DATE I SURVEYED THE PROPERTY SHOWN HEREON AND THE LINES ARE AS SHOWN, THAT THE BUILDINGS OR WALLS DO NOT ENCR OACH ON ADJOINING PROPERTY AND THAT THE BUILDINGS OR WALLS OF ADJACENT PROPERTY DO NOT ENCR OACH ON THIS EXCEPT AS SHOWN.

PLAT	DOOR	REF.	BOOK	PAGE	DEED	REF.	BOOK	PAGE
------	------	------	------	------	------	------	------	------

100 0 100 200

HERE BY CERTIFY THAT THE RATIO OF PRECISION OF THE FIELD SURVEY IS 1/10,000 AND WAS DETERMINED BY DMD METHOD

JAMES V. GREGORY
 Land Surveyor
 Campobello, S. C.

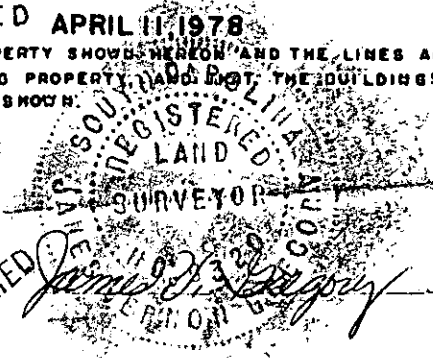

MICROFILMED

6329