

FILED
GREENVILLE, CO. S. C.

MAY 12 12 19 PM '78

DONNIE S. TANKERSLEY
R.M.C.



CHARLES A. SMITH

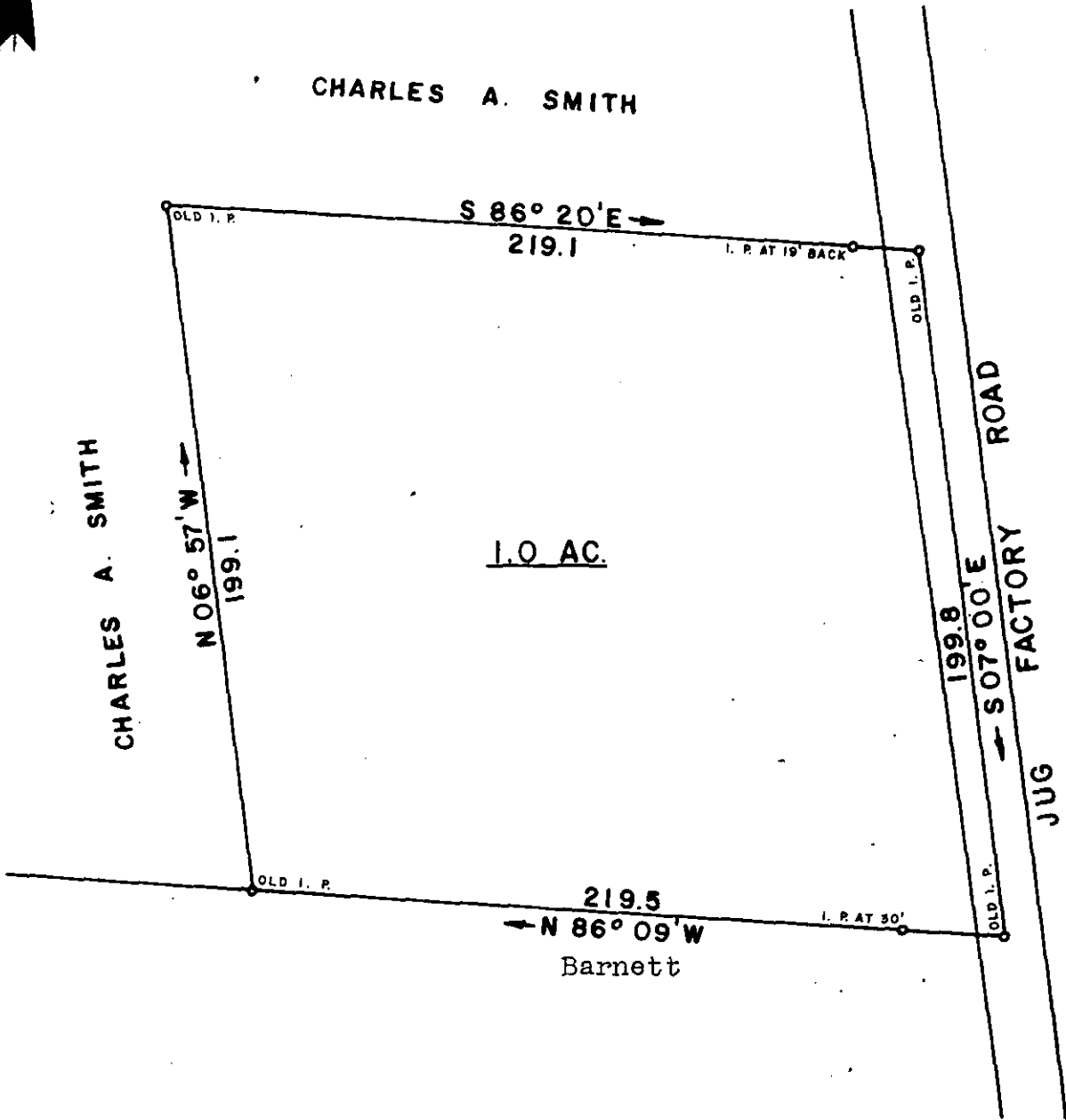

1.0 AC.

CHARLES A. SMITH

ROAD

FACTORY

JUG

Barnett

33773

16-Q-15

GCTO ----- 3 MY 12 78

4

MICROFILMED

SURVEY FOR
CHARLES H. and PATRICIA S. PENLAND
LOCATED 6 MILES NORTH OF GREER

COUNTY: SPARTANBURG COUNTY BLOCK MAP: STATE: SOUTH CAROLINA

DATE: APRIL 19, 1978 SCALE: 1" = 50' FIELD CHIEF: J. E. G. DRAWN BY: L. B. M.

WOLFE & HUSKEY, INC. ENGINEERING and SURVEYING
P. O. BOX 35 LYMAN, S. C. 29365

