

LOCATION MAP

FINAL PLAT

CERTIFICATE OF OWNERSHIP AND DEDICATION

"I, the undersigned hereby acknowledge that I own (and) the interests of the property shown and described herein and that I (and) hereby adopt this plan of subdivision with my (and) full consent and that I (and) establish the minimum building restriction lines, and hereby dedicate to public use as roads, streets, and easements, forever all areas so shown or indicated on said plat.

5 / 18 / 78 Signed Joe A. Smith
 _____ Signed _____
 _____ Signed _____
 _____ Signed _____

CERTIFICATE OF ACCURACY

"I, William R. Cely, Jr., certify that this plat was drawn by said William Cely, Jr. under my supervision and control and that I (and) hereby certify that the same is a true and correct copy of the original survey made under my supervision and control and that the same is a true and correct copy of the original survey made by me (and) that the boundaries and areas shown on this plat are as shown or indicated on the original survey and that the boundaries and areas shown on this plat are as shown or indicated on the original survey and that the boundaries and areas shown on this plat are as shown or indicated on the original survey.

5 / 18 / 78 Signed William R. Cely, Jr.
 DATE LICENSED ENGINEER OR REGISTERED SURVEYOR

S. C. Registration No. 5255

CERTIFICATE OF APPROVAL FOR RECORDING

"I hereby certify that the subdivision plat shown herein has been found to comply with the Subdivision Regulations for Greenville County, with the exception of such variations, if any, as are noted in the minutes of the Greenville County Planning Commission of Greenville County, South Carolina, and that it has been approved for recording in the office of the County Register of Deeds Conveyances."

9 / 28 / 78 Signed James J. Carter
 DATE SECTION OF PLANNING
 GREENVILLE COUNTY PLANNING COMMISSION

FILE NUMBER
78-118

SECTION NO. 9

DEVENGER PLACE

EAST HILLS LAND CO. DALTON & NEVES CO.
 OWNER ENGINEERS

NO. OF ACRES 14.60 MILES OF NEW ROAD 0.31

NO. OF LOTS 32 DATE May, 1978

ZONED R-12

SCALE 1" = 100'

100 0 100 200

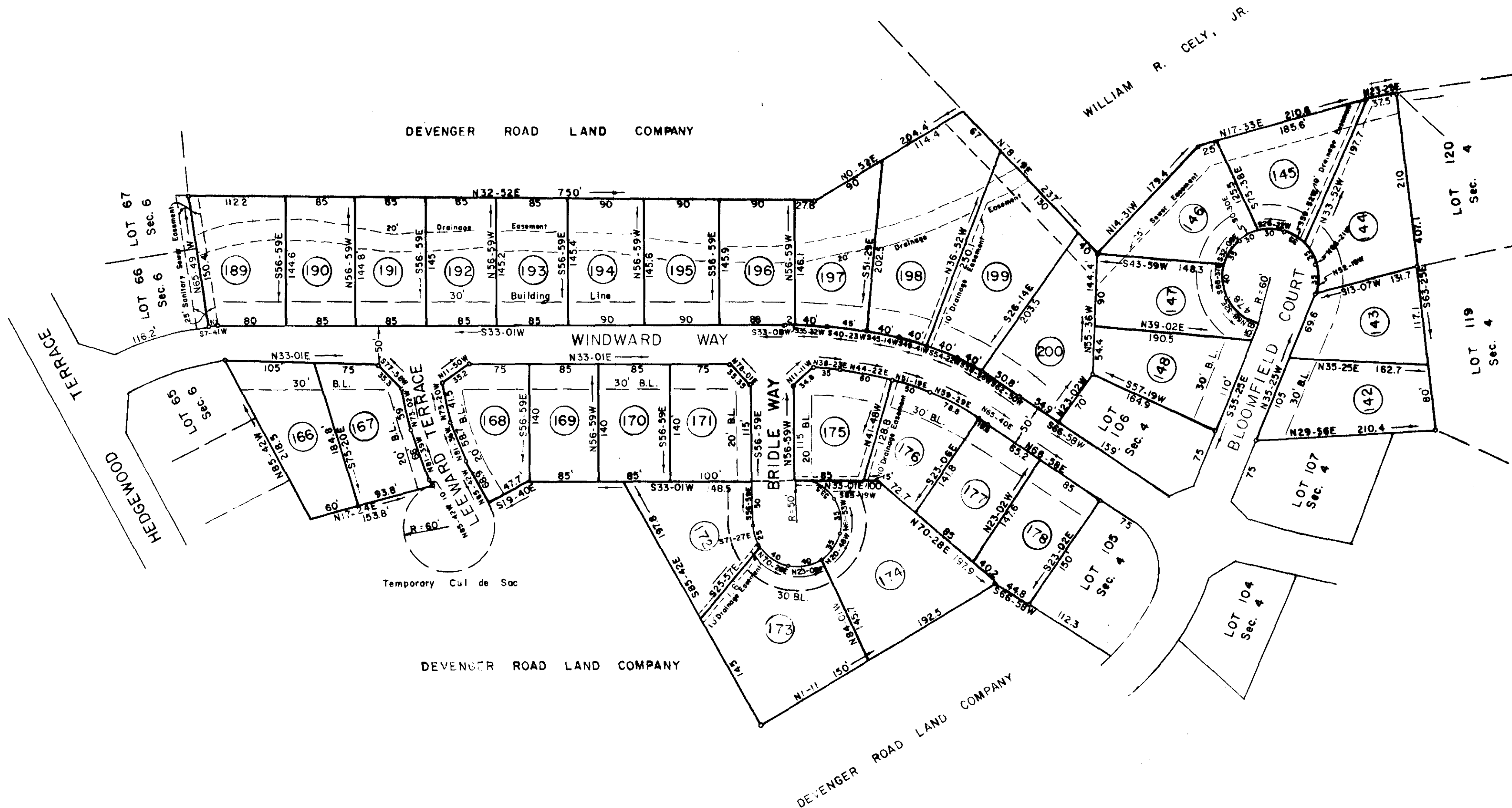

5' Drainage & Utility Easement along all rear & side lot lines

Iron pins at all corners.

80 to 21 - 1A19
 1981 11 H-2

12017

16-H-71