

GREENVILLE
 FILE 29 30077 71
 GREENVILLE & TOWNSHIPS

CIRCLE ROAD

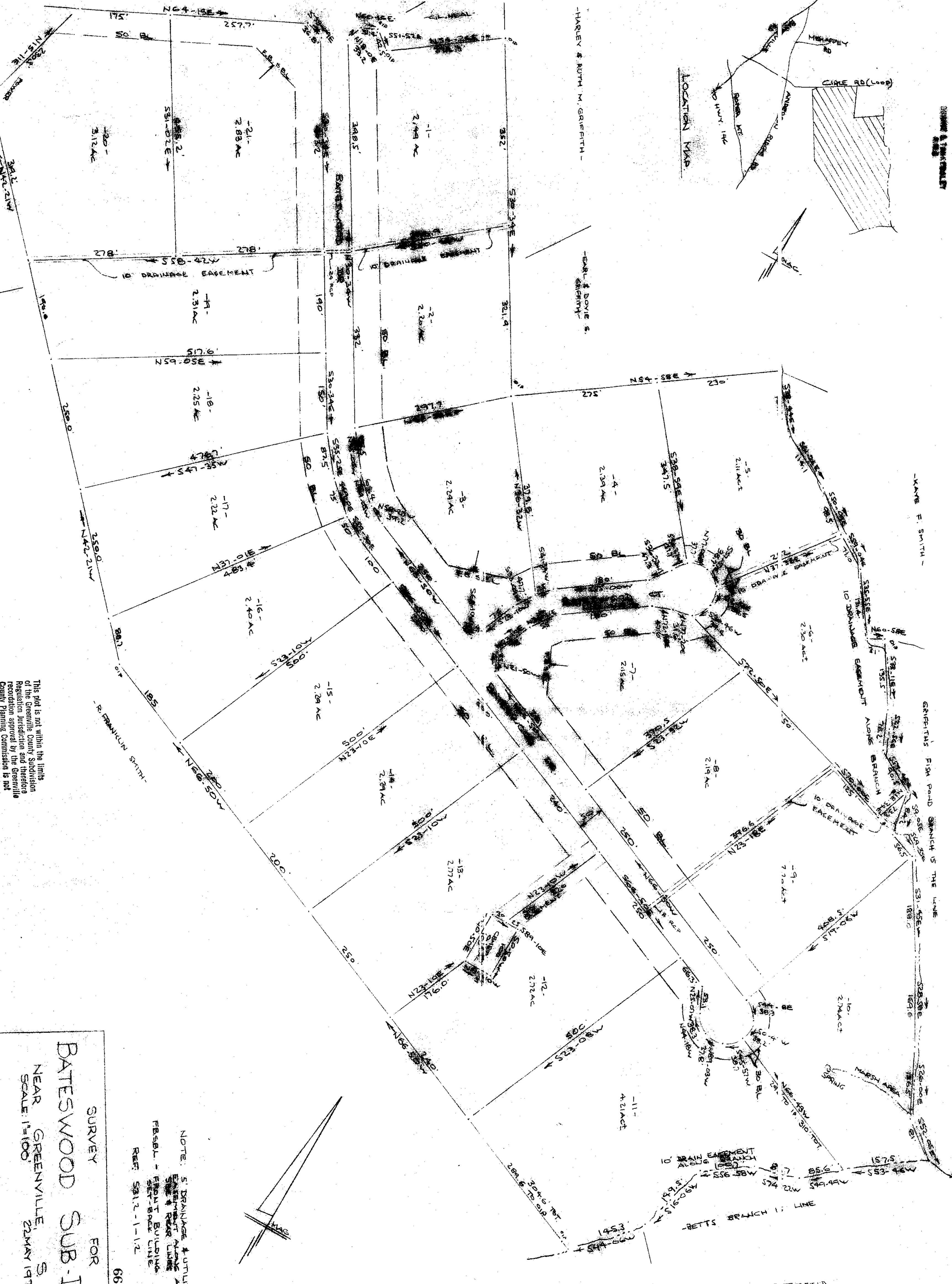

64-68

This plot is not within the limits of the Greenville County Subdivision Regulation Jurisdiction and therefore no subdivision approval by the Greenville County Planning Commission is not required.

R.B. [Signature] #1952

SURVEY FOR
 BATESWOOD SUB-DIV
 NEAR GREENVILLE, S.C.
 SCALE 1"=100' 22MAY 1978

NOTE: S: DRAINAGE & UTILITY EASEMENT ALONG ALL EASEMENT & RIGHT OF WAY BOUNDARY LINES
 REF: 5812-1-12

6620

CAROLINA SURVEYING CO
 GREENVILLE, S.C.

