

FILED
GREENVILLE CO. S.C.
MAY 25 3 06 PM '78
DUNNIE S. TANKERSLEY
R.M.C.

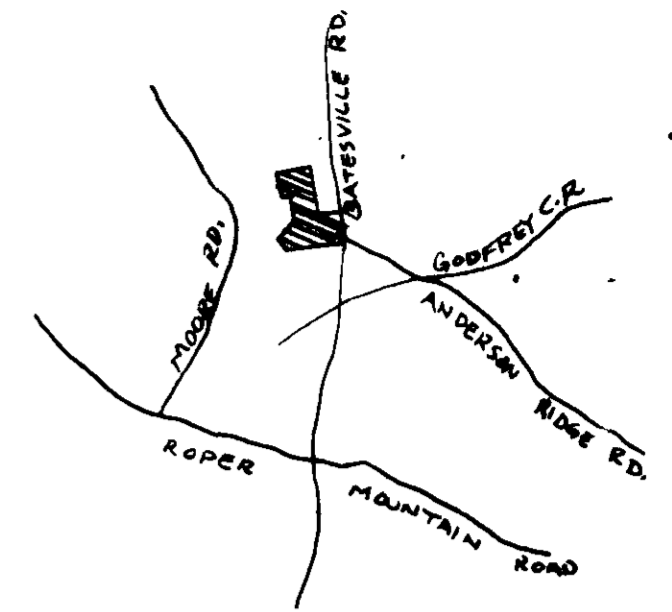

LOCATION MAP

FINAL PLAT

CERTIFICATE OF OWNERSHIP AND DEDICATION

"The undersigned hereby acknowledge that I am (we are) the owner(s) of the property shown and described hereon and that I (we) hereby adopt this plan of subdivision with my (our) free consent and that I (we) establish the minimum building restriction lines, and hereby dedicate to public use as roads, streets, and easements, forever all areas so shown or indicated on said plat.

2-1-78 Signed *T.C. Threath*
 _____ Signed _____
 _____ Signed _____
 _____ Signed _____

CERTIFICATE OF ACCURACY

"I, JAMES R. FREELAND, certify that this plat was (drawn by me) (drawn under my supervision) (an actual survey made under my supervision) from (an actual survey made by me) (deed description recorded in Book _____ Page _____ Book _____ Page _____, etc.) (other); that the error of closure as calculated by latitudes and departures is 1:5000, that the boundaries not surveyed are shown as broken lines plotted from information found in Book _____ Page _____; that this plat was prepared in accordance with the Greenville County Subdivision Regulations as adopted.

2-1-78 DATE Signed *James R. Freeland*
 LICENSED ENGINEER OR REGISTERED SURVEYOR

S. C. Registration No. 4781

CERTIFICATE OF APPROVAL FOR RECORDING

"I hereby certify that the subdivision plat shown hereon has been found to comply with the Subdivision Regulations for Greenville County, with the exception of such variances, if any, as are noted in the minutes of the Greenville County Planning Commission of Greenville County, South Carolina, and that it has been approved for recording in the office of the County Register of Mense Conveyance."

5/25/78 DATE Signed *Royce J. Carter*
 DIRECTOR OF PLANNING
 GREENVILLE COUNTY PLANNING COMMISSION

FILE NUMBER

BATESVILLE FOREST
SECTION - ONE

T.C. THREATH INC. OWNER
 FREELAND & ASSOC. SURVEYOR

NO. OF ACRES: 28.83 MILES 0.25
 NO. OF LOTS: 10 DATE: 1-13-78

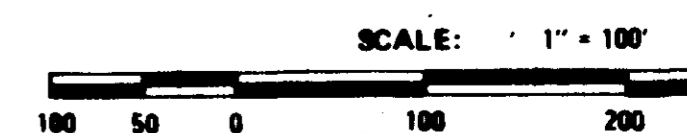

FOR DEDICATION OF ROADS SEE
DEDICATION BOOK 1 PAGE 276

Plat Filed This 25 day of May 1978
 And Recorded in Vol. 64 Page 46 at 2:06 P.M.
Dunnie S. Tankersley
 Register Mense Conveyance Greenville County, S.C.

NOTE: 5' DRAINAGE AND UTILITY
 EASEMENT ALONG ALL
 REAR AND SIDE LOT LINES.
 IRON PINS @ ALL CORNERS

MAY 25 1978
6-11-46

78-1973-A

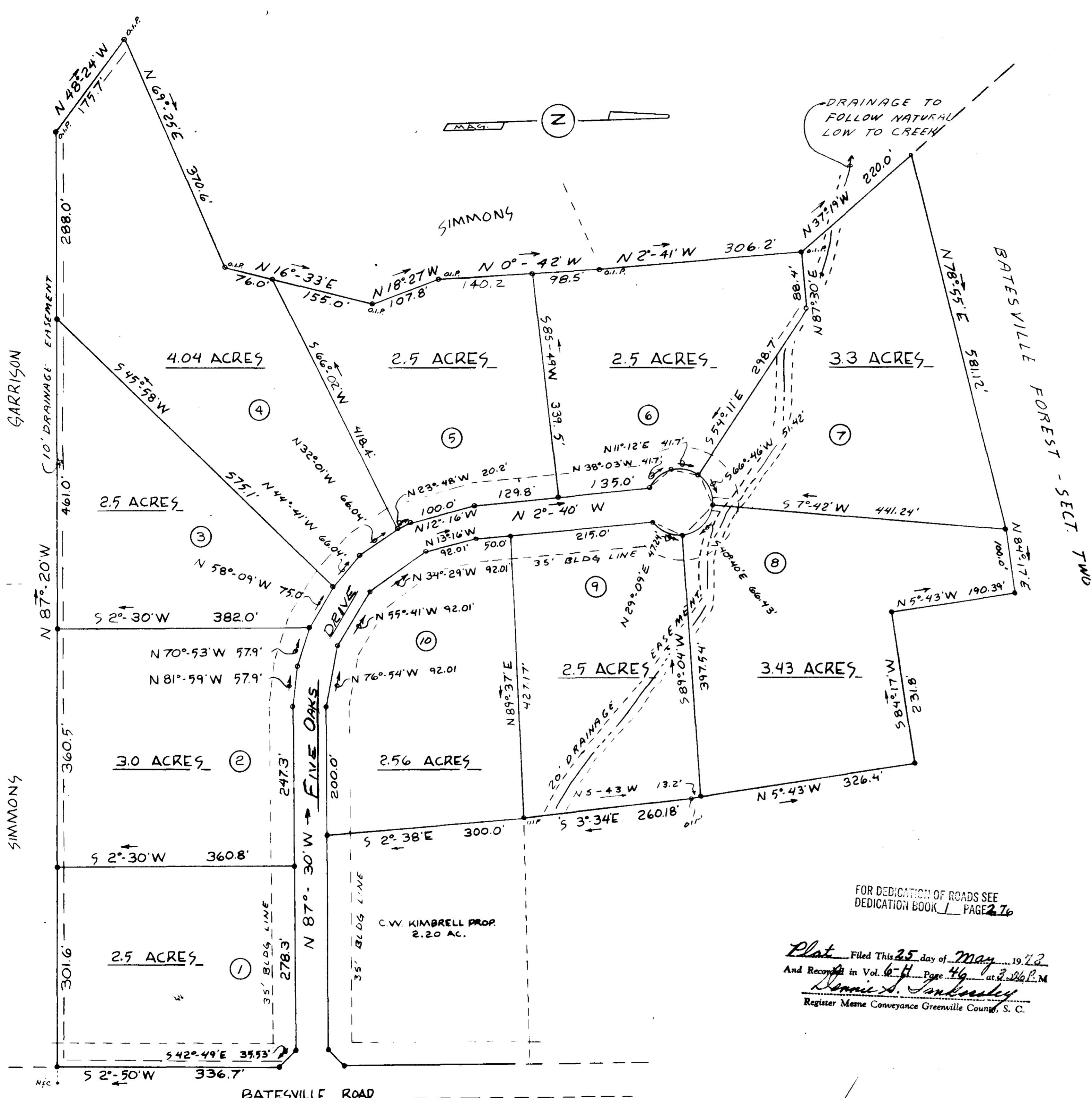

BATESVILLE ROAD

ANDERSON RIDGE RD

GARRISON

SIMMONS

SIMMONS

BATESVILLE FOREST - SECT. TWO

C.W. KIMBRELL PROP.
2.20 AC.