

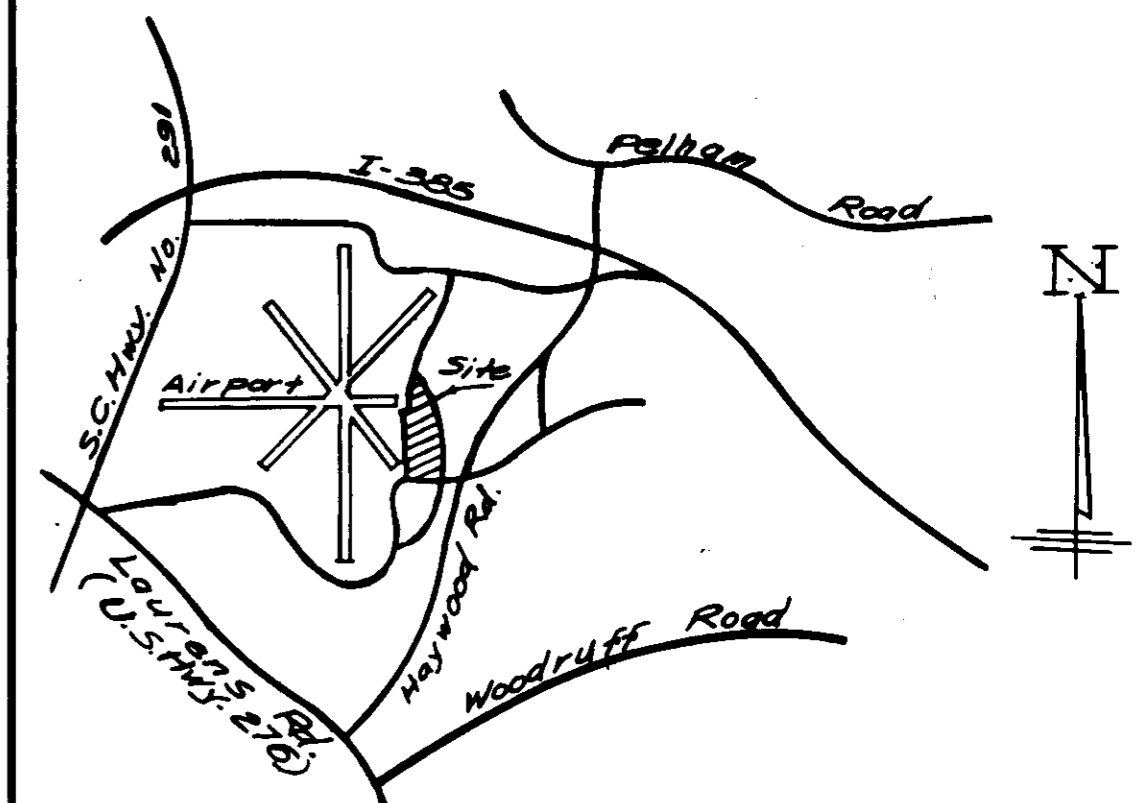

GREENVILLE COUNTY  
PLANNING COMMISSION  
6/27/77

Greenville Airport Commission



LOCATION MAP  
Not To Scale

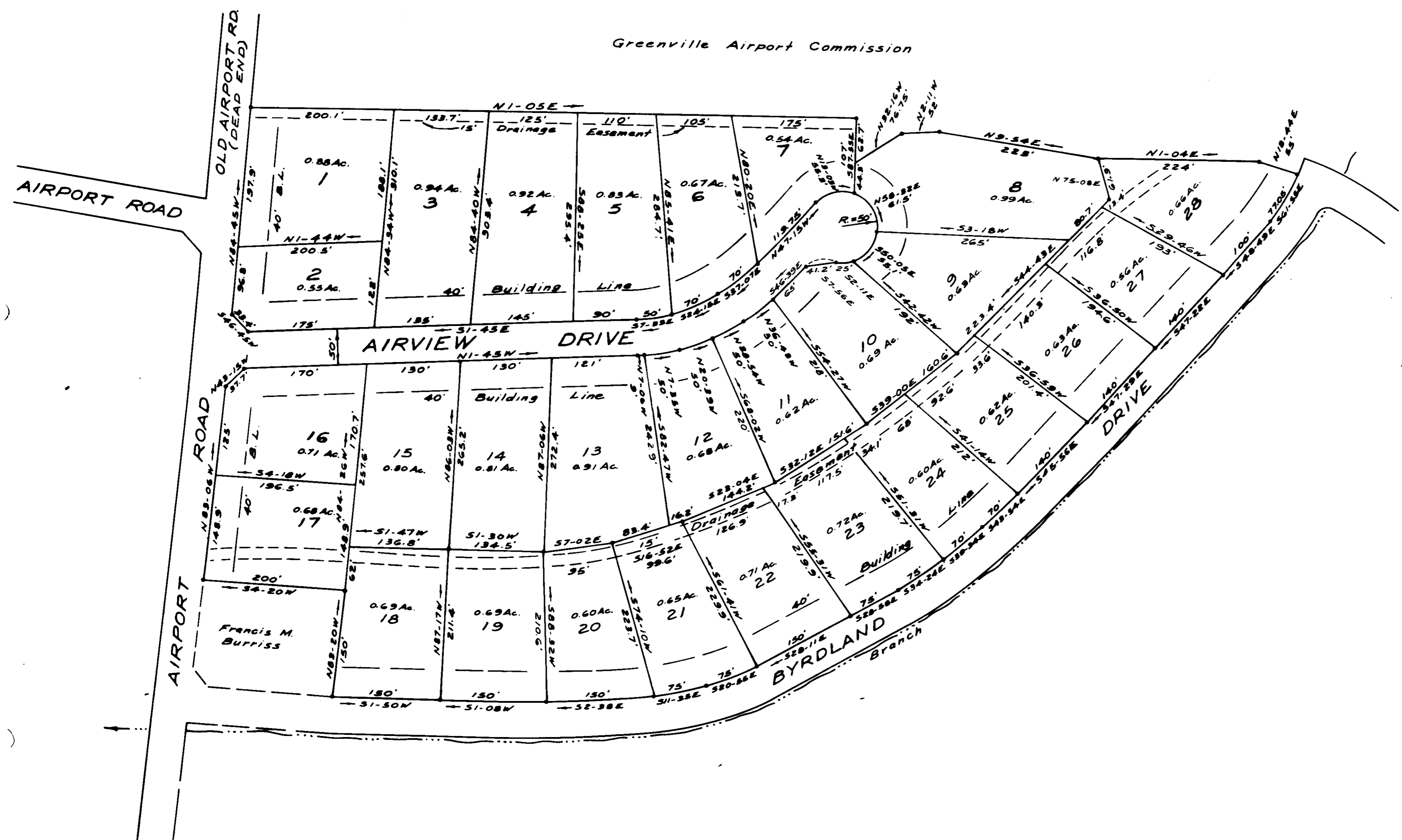

Notes:  
5' Drainage & Utilities Easement  
Along Each Side Of All Side And  
Rear Lot Lines.  
Iron Pins At All Corners.

13282

16 H-20

FOR DEDICATION OF ROADS SEE  
DEDICATION BOOK 1 PAGE 264

Plat Filed This 28th day of October 1977  
And Recorded in Vol. 611 Page 20 at 12:04 P.M.  
Merrilee Tankersley  
Register Merne Conveyance Greenville County, S. C.

# FINAL PLAT

## CERTIFICATE OF OWNERSHIP AND DEDICATION

"The undersigned hereby acknowledge that I am (we are) the owner(s) of the property shown and described hereon and that I (we) hereby adopt this plan of subdivision with my (our) free consent and that I (we) establish the minimum building restriction lines, and hereby dedicate to public use as roads, streets, and easements, forever all areas so shown or indicated on said plat.

9-26-77 Signed *John P. Ashmore, Jr.*  
9-27-77 Signed *Walter Goldsmith*  
9-27-77 Signed *John P. Ashmore, Jr.*

## CERTIFICATE OF ACCURACY

"I, W. R. WILLIAMS, JR., certify that this plat was (drawn by me) (drawn under my supervision) (an actual survey made under my supervision) from (an actual survey made by me) (deed description recorded in Book 809, Page 108, Book 821, Page 534, etc.) (other) that the error of closure as calculated by latitudes and departures is \_\_\_\_\_, that the boundaries not surveyed are shown as broken lines plotted from information found in Book \_\_\_\_\_, Page \_\_\_\_\_, that this plat was prepared in accordance with the Greenville County Subdivision Regulations as adopted

7/13/77 DATE *W. R. Williams, Jr.*  
LICENSED ENGINEER OR REGISTERED SURVEYOR

S. C. Registration No. 3979, P.E. & L.S.

## CERTIFICATE OF APPROVAL FOR RECORDING

"I hereby certify that the subdivision plat shown hereon has been found to comply with the Subdivision Regulations for Greenville County, with the exception of such variances, if any, as are noted in the minutes of the Greenville County Planning Commission of Greenville County, South Carolina, and that it has been approved for recording in the office of the County Register of Merne Conveyance:

10/28/77 DATE *J. Clewan Stone*  
DIRECTOR OF PLANNING  
GREENVILLE COUNTY PLANNING COMMISSION

## FILE NUMBER

76-117

HAYWOOD ROAD  
INDUSTRIAL PARK

WALTER W. GOLDSMITH  
WILLIAM R. TIMMONS, JR.  
JOHN P. ASHMORE, JR. W. R. WILLIAMS, JR.  
OWNER SURVEYOR

Zoned - (H) LIGHT INDUSTRIAL  
NO. OF ACRES: 22 MILES 0.2  
NO. OF LOTS: 28 DATE: 6/27/77

