

"This property is not to be used in a flood plain."

FILED  
GREENVILLE CO. S.C.

MAY 26 3 54 PM

DONNIE S. TANKERSLEY  
R.M.C.

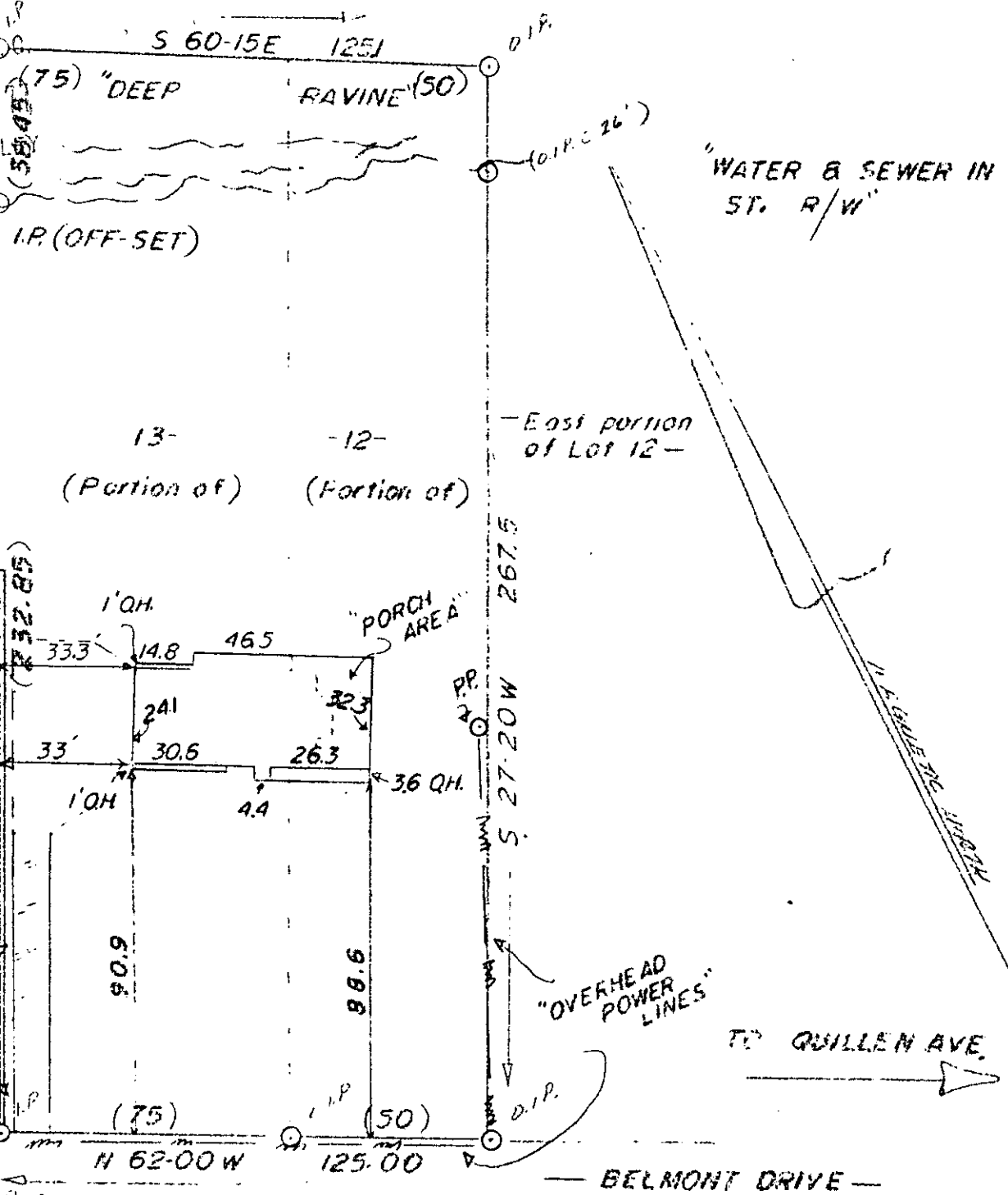

60' WIDE PARTY WALL  
43.47' (141.25M)

1.00 AS

SCALE: 1"=40'

CHARLES W. RAMSEY

FT. INN, S. CAROLINA

I do hereby certify that on the 26 day of May, 1977, I surveyed the lots shown on this plat, being known as lots 12113 on plat of Belmont Estates, and recorded in the R.M.C. office, Greenville County, S.C. in 54 ... and that the walls and ... located on said lot do not encroach or project on adjacent streets or lots, and no adjacent walls or ... encroach or project on said lot, and no power lines cross this plat, except as shown hereon.



32447

PORTIONS OF

J. B. DONN TANKERSLEY, R.M.C.  
Greenville, S. Carolina  
No. 4552

6D-79

MAY 26 '77

MICROFILMED