

NOTE: Improvements on this lot are not in a flood hazard area.

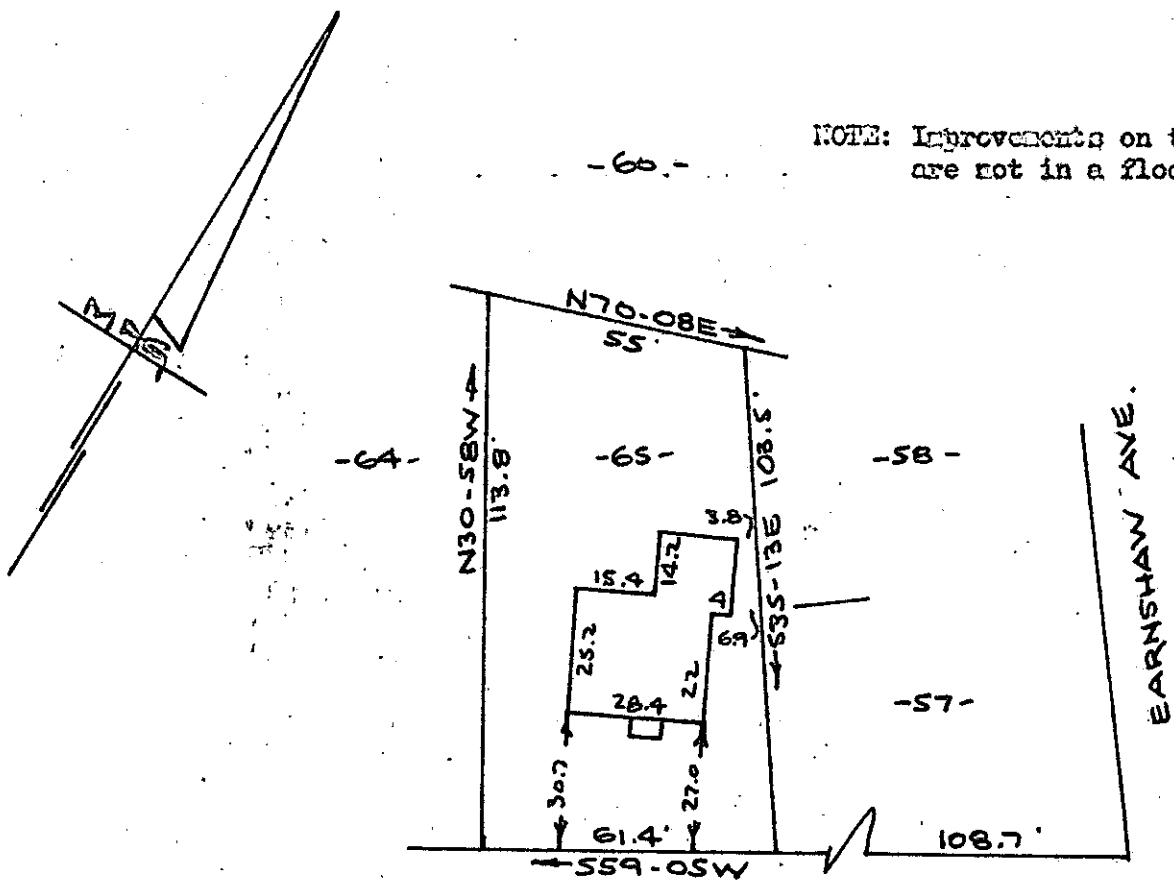

SENATOR PETTUS AVENUE
WATER & SEWER IN ST. R/W.

PROPERTY OF
RANDALL L. CARTEE & DEBORAH L. CARTEE
NEAR GREENVILLE, S. C.
SCALE 1"=40' 18 MAY 1977

This is to certify that on the 18th day of May, 1977, I surveyed the property shown on this plat, being known as lot 65 on plat of Revised Plat Lots No. 64 and 65 MAP No. 2 SANS SOUCI HEIGHTS and recorded in the R.M.C. Office Greenville County, S.C. in plat book "AA" page 93; and that the property lines, walls and buildings are as shown hereon, and that the buildings located on said lot do not encroach or project on adjacent street or property, and that no adjacent buildings or walls encroach or project on said premises.

R. B. Bruce
R.B. Bruce R.L.S. # 1952
31781

✓
MAY 20 4 58 PM '77
GREENVILLE, S.C.
DONNIE S. TANKERSLEY
R.M.C.

FILED
CAROLINA SURVEYING CO.
112 Hanly St.
Greenville, S.C.

1001
MICROFILMED
MAY 20 1977
3872

6-D-61