

FILED
 GREENVILLE CO. S. C.
 APR 6 9 55 AM '77
 DONNIE S. TANKERSLEY
 R.M.C.

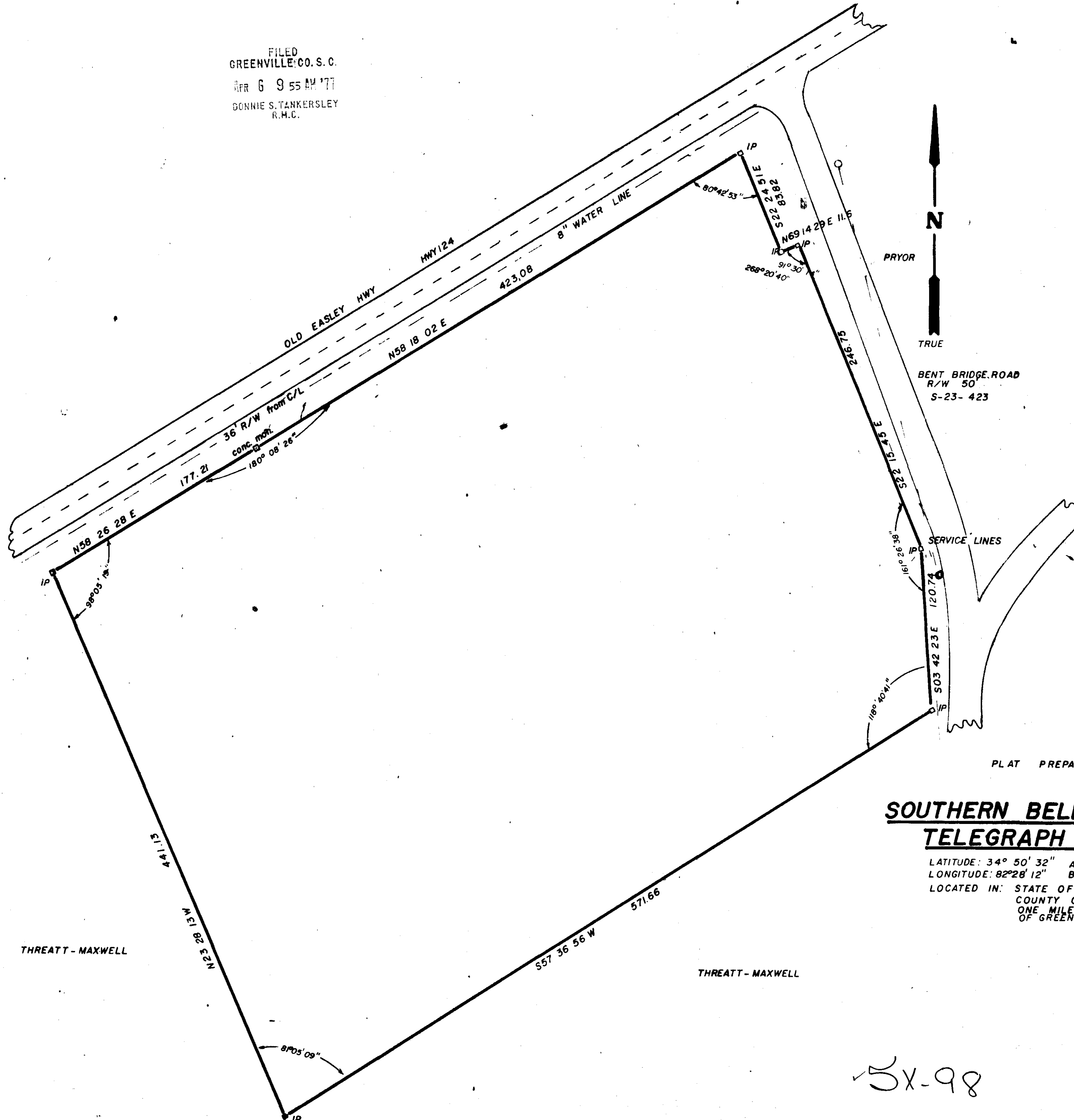

MICROFILMED

PLAT PREPARED FOR

SOUTHERN BELL TELEPHONE & TELEGRAPH CO.

LATITUDE: 34° 50' 32" AT INTERSECTION OF (APPROX.)
 LONGITUDE: 82° 28' 12" BENT BRIDGE & HWY 124
 LOCATED IN: STATE OF S.C.
 COUNTY OF GREENVILLE
 ONE MILE WEST OF CITY LIMITS
 OF GREENVILLE

3.00 M6
 4 4 58 AM '67

THREATT - MAXWELL

THREATT - MAXWELL

APR 6 '77

26627

5X-98

CLEMSON ENGINEERING SERVICE

SCALE: 1"=50' OCT. 5, 1976

R. Jay Cooper
 R. JAY COOPER, P.E. & L.S. 4682
 FIELD WORK M.L. HENDERSON