

FILED
GREENVILLE CO. S. C.
MAR 7 10 03 AM '77
DONNIE S. TANKERSLEY
R.M.C.

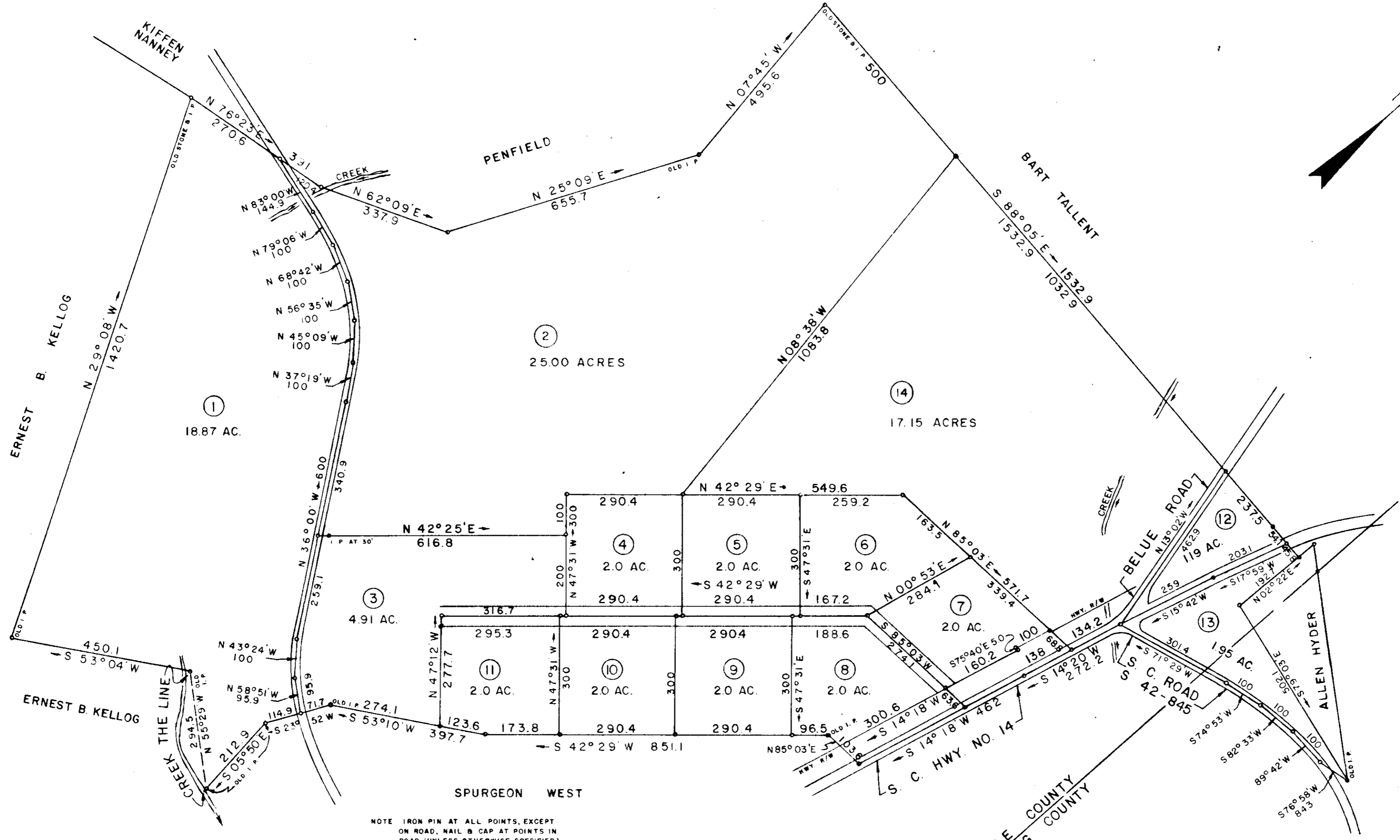

SURVEY FOR
T. A. HYDER, SR. ESTATE
LOCATED
3 MILES SOUTHWEST OF LANDRUM
GREENVILLE COUNTY | SOUTH CAROLINA
SCALE 1" = 200' | SURVEYED DECEMBER 16, 1976
WOLFE & HUSKEY, INC. ENGINEERING and SURVEYING
P. O. BOX 35 LYMAN, S. C. 29365

REVISED JANUARY 21, 1977

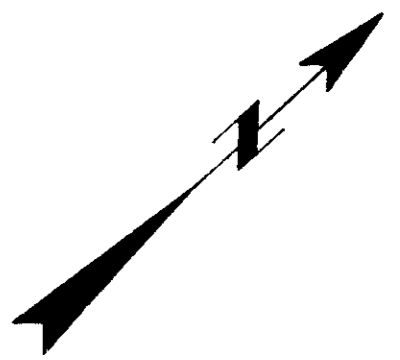

NOTE IRON PIN AT ALL POINTS, EXCEPT ON ROAD, NAIL & CAP AT POINTS IN ROAD. (UNLESS OTHERWISE SPECIFIED)

GREENVILLE COUNTY
SPARTANBURG COUNTY

This plot is not within the limits of the Greenville County Subdivision Regulation Jurisdiction and therefore recodation approval by the Greenville County Planning Commission is not required.
3/7/77 *Rose J. Carter*
Greenville County Planning Commission

23502
MAR 7 '77

5X-82

Note: lots 4, 5, 6, 11, 10 and 9 do not conform to minimum lot frontage as required in the Building Permit Ordinance passed by County Council.

MAR 7 '77 MICROFILMED