

FILED
 GREENVILLE CO. S. C.
 NOV 10 4 53 PM '76
 DONNIE S. TANKERSLEY
 R.H.C.

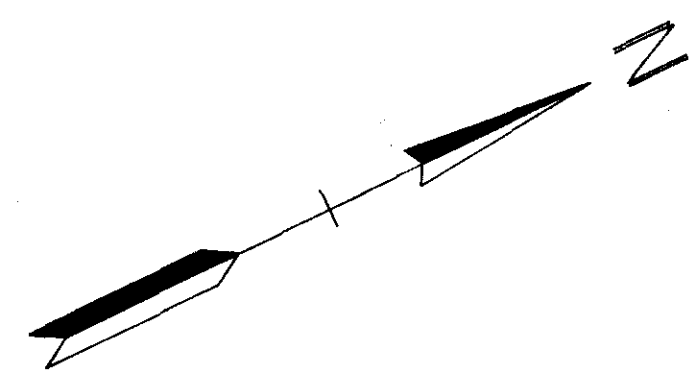

NOTE:

S. C. HIGHWAY NO. 253 HAS NO RECORDED R.O.W.
 COMMON LAW GIVES DITCH BANK TO DITCH BANK,
 20' EACH SIDE OF ϵ ASSUMED FOR CALCULATION.

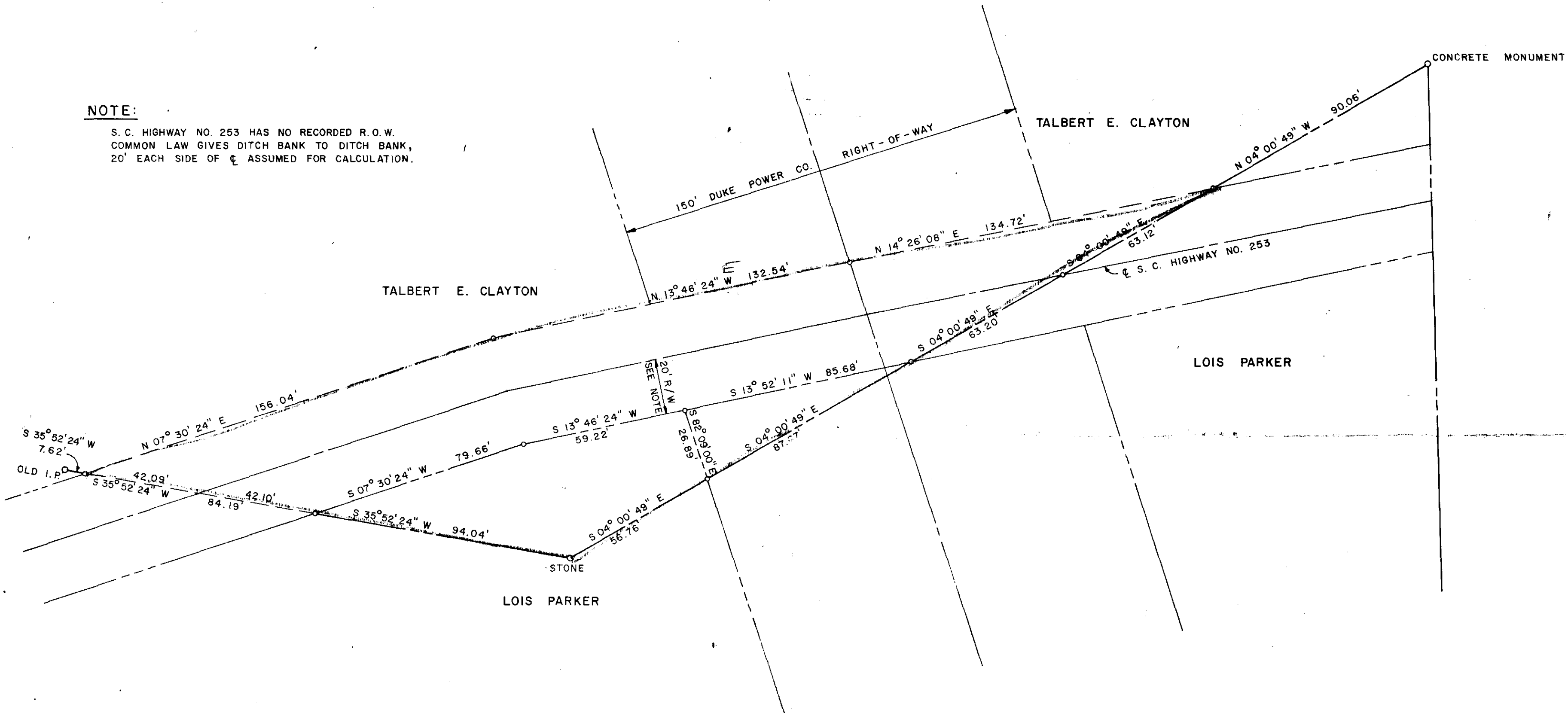

AREA WITHIN TRAVERSE	0.410 ACRE
AREA WITHIN S. C. 253 R.O.W.	-0.296 ACRE
AREA WITHIN DUKE POWER CO. R.O.W.	-0.026 ACRE
NET AREA	0.088 ACRE

MICROFILMED

NOV 10 1976
 15028
 5X-27

NO.		REVISION		CHKD.	DATE	DAVIS & FLOYD ENGINEERS, INC. GREENWOOD, S. C. SURV. BY: <i>Robert H. Leake</i> REG. NO. 2946	SLOAN CONSTRUCTION COMPANY, INC. GREENVILLE, SOUTH CAROLINA OWNER	PROPERTY SURVEY SANDY FLAT GREENVILLE COUNTY, S. C. DRAWING TITLE	DRAWN: SAMS CHECKED: APPROVED: LEAKE	SCALE: 1" = 30' DATE: OCT. 19, 1976
-----	--	----------	--	-------	------	---	---	--	--	--