

MAY 21 3 18 PM '76
DONNIE S. TANKERSLEY
R.M.C.

MICROFILMED

TAX MAP SHEET B 4.4-1-83

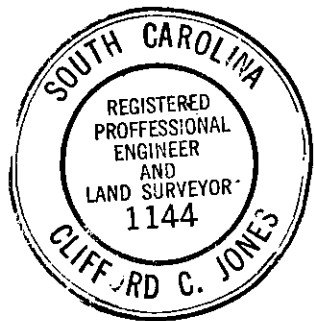
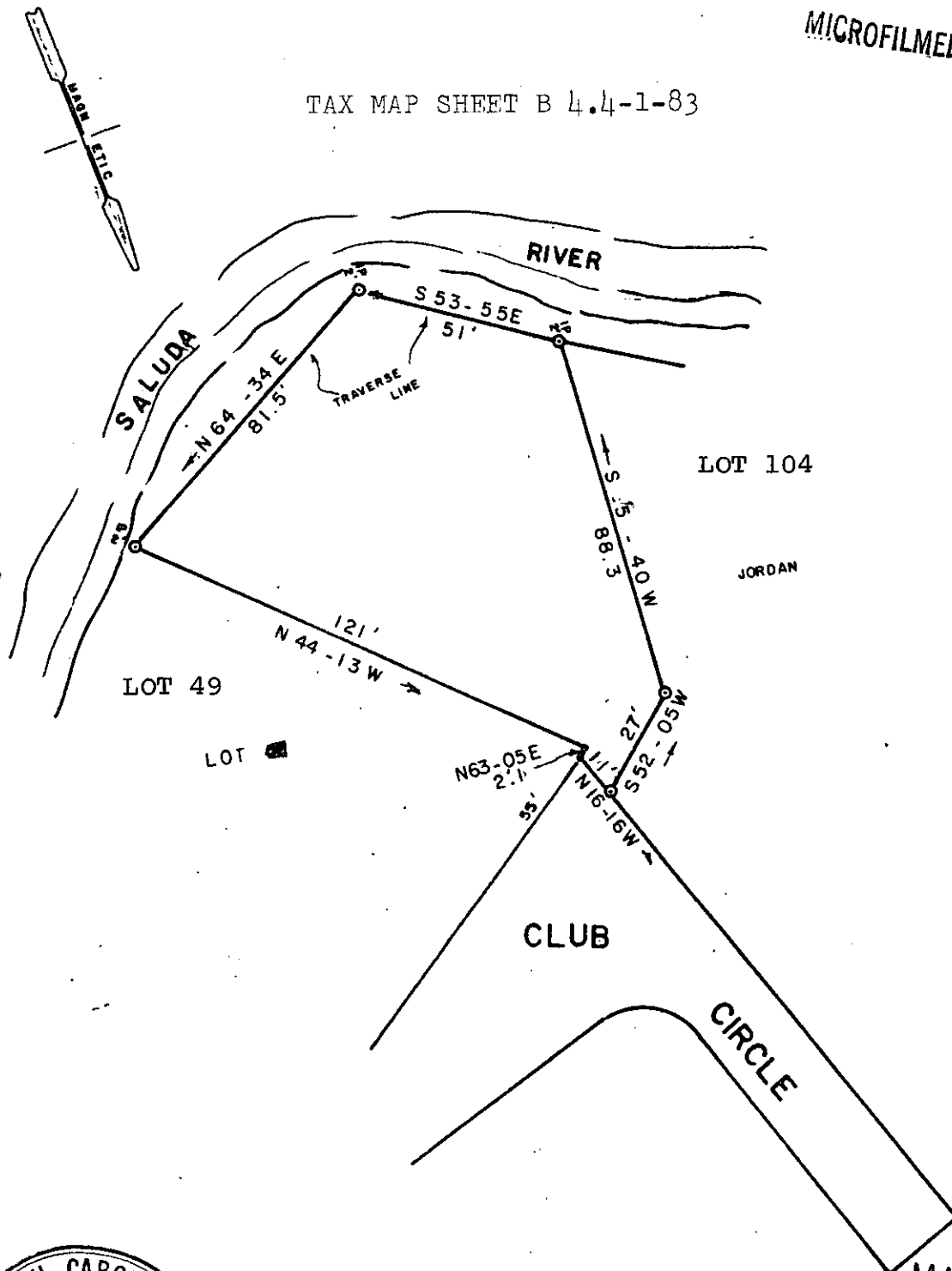

MAY 21 1976

30196

PROPERTY OF

RECORDING FEE
PAID \$ 1.00

KENNETH E. SOWELL

GREENVILLE COUNTY, S. C.
SCALE 1"=40'
JAN. 22, 1976

✓ 5S-81