

PLAT BOOK REF:  
G10-5-5

PENNSYLVANIA AVE  
(MIMOSA DRIVE)  
WATER & SEWER IN STR/W

S42-49E

FILED  
GREENVILLE CO. S. C.  
MAY 7 1 09 PM '76  
DONNIE S. TANKERSLEY  
R.M.C.

MICROFILMED

BURGESS STREET  
(LOVEBROOK DRIVE)

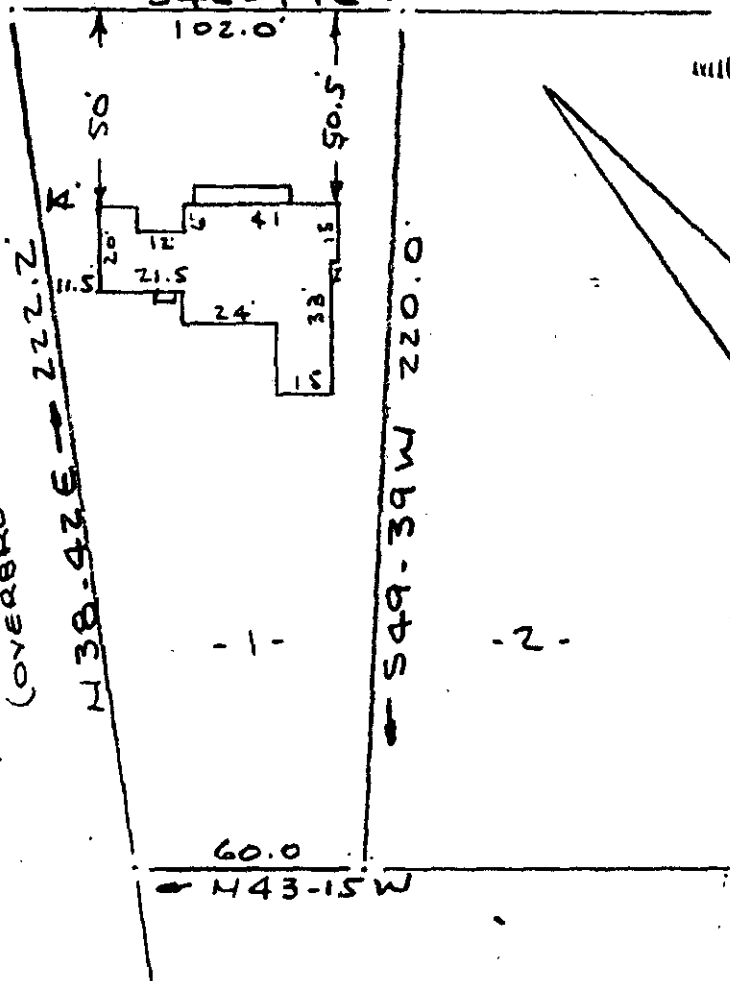

PROPERTY OF  
THOMAS EDWIN GREGORY  
GREER, S. C.  
SCALE 1" = 50' 29 APRIL 1976

This is to certify that on the 29th day of April 1976, I surveyed the property shown on this plat, being known as lot 1 on plat of HAYNSWORTH & BURGESS PROPERTY and recorded in the RMC Office Greenville County, S. C., in Plat Book " WW " at Page 61; and that the property lines, walls and buildings are as shown hereon, and that the walls and buildings located on said lot do not encroach or project on adjacent street or property, and that no adjacent walls or buildings encroach or project on said premises, and no power lines cross this property except as shown hereon.

*R. B. Bruce*

R. B. Bruce, RLS #1952

✓ 5-S-66

MAY 7 '76

28711

CAROLINA SURVEYING CO.  
112 Manly St.  
Greenville, S. C.

RECORDING FEE  
PAID \$ 100