

MICROFILMED

Clyde Farmer Estate

Clyde Farmer Estate

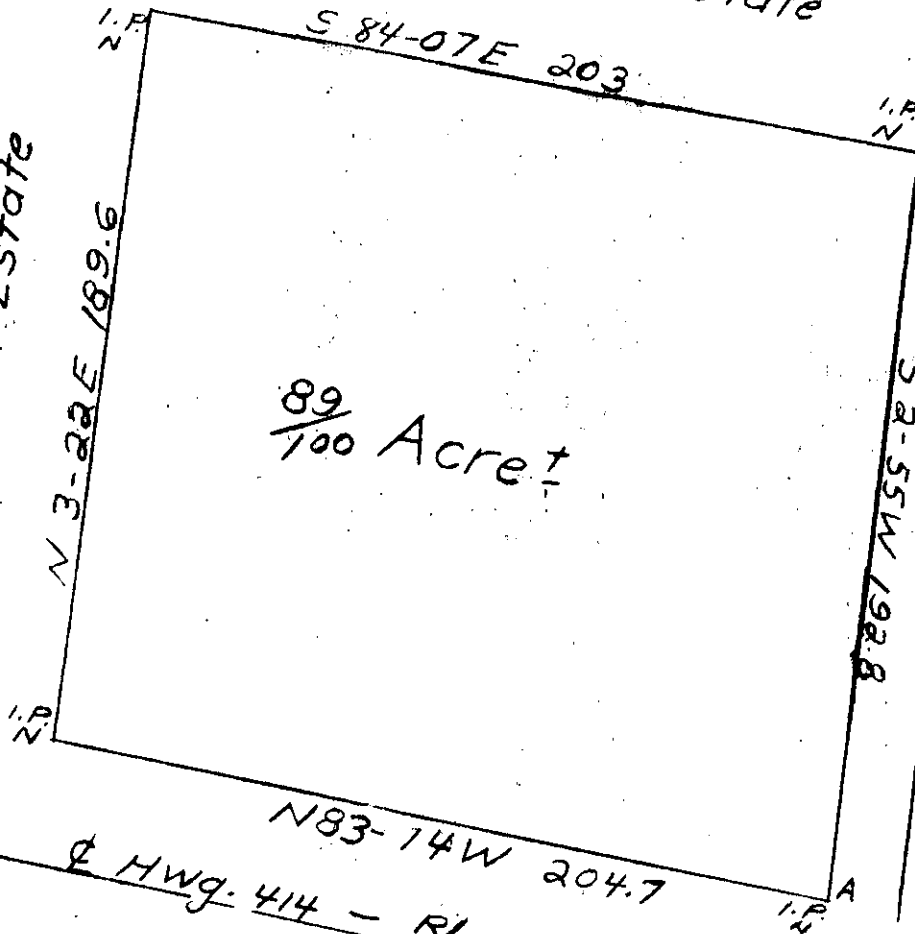

Hwy. 414 - R/W 33' each side

NOTE

It is S 83-14 E 441' from corner A to intersection of Hwy. 523-115.

Refer: Deed Book 171, Page 229

Block Book 315-637.3-1-4

" " 315-637.3-1-4-1

South Carolina - Greenville County

Plat of a portion of Clyde Farmer Estate. It is located near Ebenezer Church.

Scale: 1" = 50'

April 16, 1976

APR 28 '76

Walter L. D...
Reg



APR 28 11 32 AM '76

RECORDING FEE PAID \$1.00

27743

5-S-49