

MICROFILMED

← 1/2" L & RIDGE  
TO BOILING SPRINGS RD

N66-02E → ROAD S.C.# 313  
50'

NOTE:

SEE PLAT OF PROPERTY  
OF BEAMAN CHARLES &  
MARGART S. SMITH  
DATED MARCH 24 1956 BY  
J. C. HILL

CHAPMAN  
BRANCH

N1-55E → 297.3

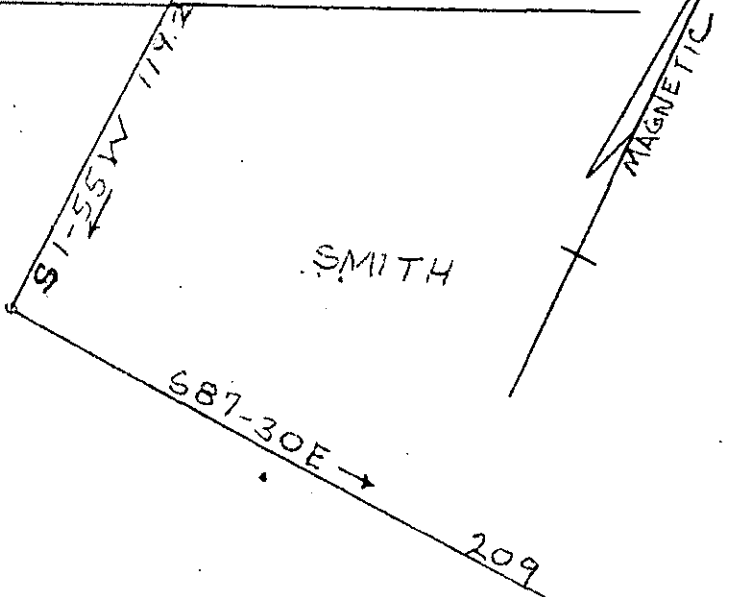

1.3 AC.

N87-30W → 262.4  
SMITH

S0-10E 200'  
28091

PROPERTY OF  
BEAMAN CHARLES SMITH  
MARGARET S SMITH  
NEAR GREENVILLE GREENVILLE CO.  
SOUTH CAROLINA

✓ 55-36

RECORDING FEE  
PAID \$ 1.00

APRIL 19 1976 NOT A FIELD SURVEY

GREENVILLE CO. S.C.  
APR 21 11 06 AM '76  
REGDONNIES TANKERSLEY  
R.M.C.  
S. C. SURVEYOR  
BAND  
SUKLEYER  
NO. 3042

W. R. WILLIAMS, JR. ENGR. / SURVEYOR # 3979  
15 SOUTH MAIN STREET  
TRAVELERS REST S.C.

SCALE 1" = 50'

534.2-1-PT. 26