

(TRAVERSE LINE) "CREEK IS THE LINE"

MICROFILMED

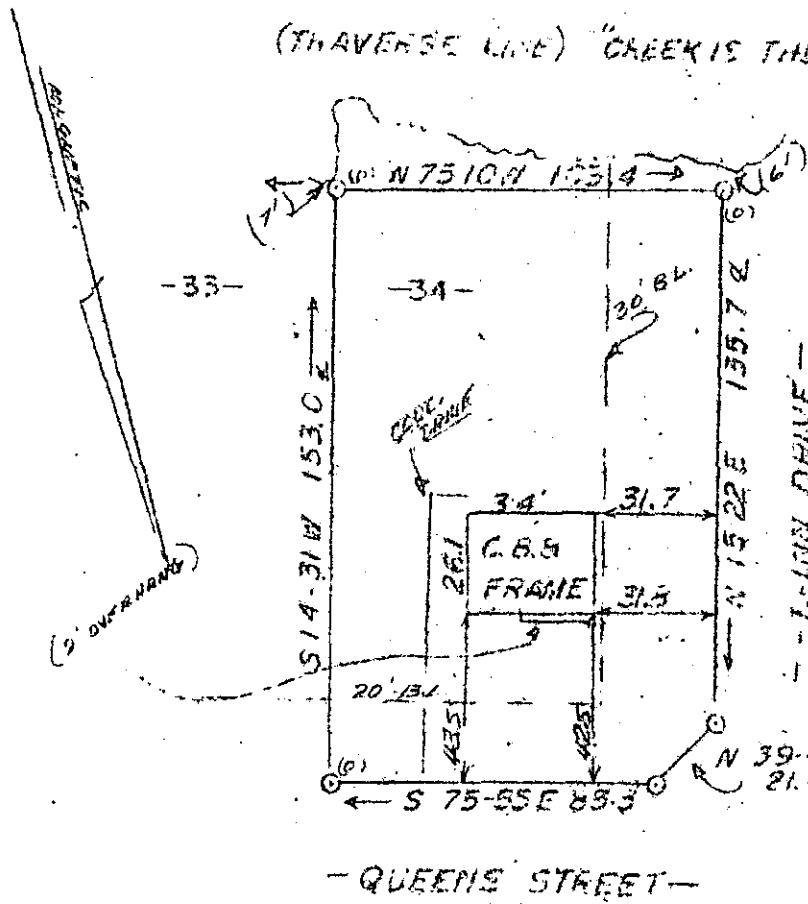

"WATER 3 SEWER IN STREET N/WAY"

This property is not located in a flood plain.

PROPERTY OF Milfred G. & Vera Bryson

NEAR FT. HUN, S.C. SCALE: 1"=30' APRIL 20, 1976

THIS IS TO CERTIFY THAT ON THE 24th DAY OF APRIL, 1976, I SURVEYED THE PROPERTY SHOWN ON THIS PLAT, BEING KNOWN AS LOT 34 OF PLAT OF WINDY COURT, AND RECORDED IN THE R. M. C. OFFICE OF GREENVILLE COUNTY, S. C. IN BOOK _____ AT PAGE _____; AND THAT THE PROPERTY LINES, WALLS AND BUILDINGS ARE AS SHOWN HEREON, AND THAT THE WALLS AND BUILDINGS LOCATED ON SAID LOT DO NOT ENCR OACH OR PROJECT ON ADJACENT STREETS OR PROPERTY AND THAT NO ADJACENT WALLS OR BUILDINGS ENCR OACH OR PROJECT ON SAID PREMISES, AND NO POWER LINES CROSS THIS PROPERTY EXCEPT AS SHOWN HEREON.

FILED
 APR 21 10 55 AM '76
 DONNIE S. TANKERSLEY
 R.M.C.



28090

J. L. Montgomery, III
 J. L. MONTGOMERY, III, R.L.S.
 SIMPSONVILLE, S. CAROLINA

RECORDING FEE
 PAID \$ 1.00
 OK

✓ 5-5-35 APR 2 21 1976