

SIMPSONVILLE INTERSTATE JOINT VENTURE

FILED  
GREENVILLE CO. S.C.  
JUN 23 11 13 AM '76  
DONNIE S. TANKERSLEY  
R.M.C.

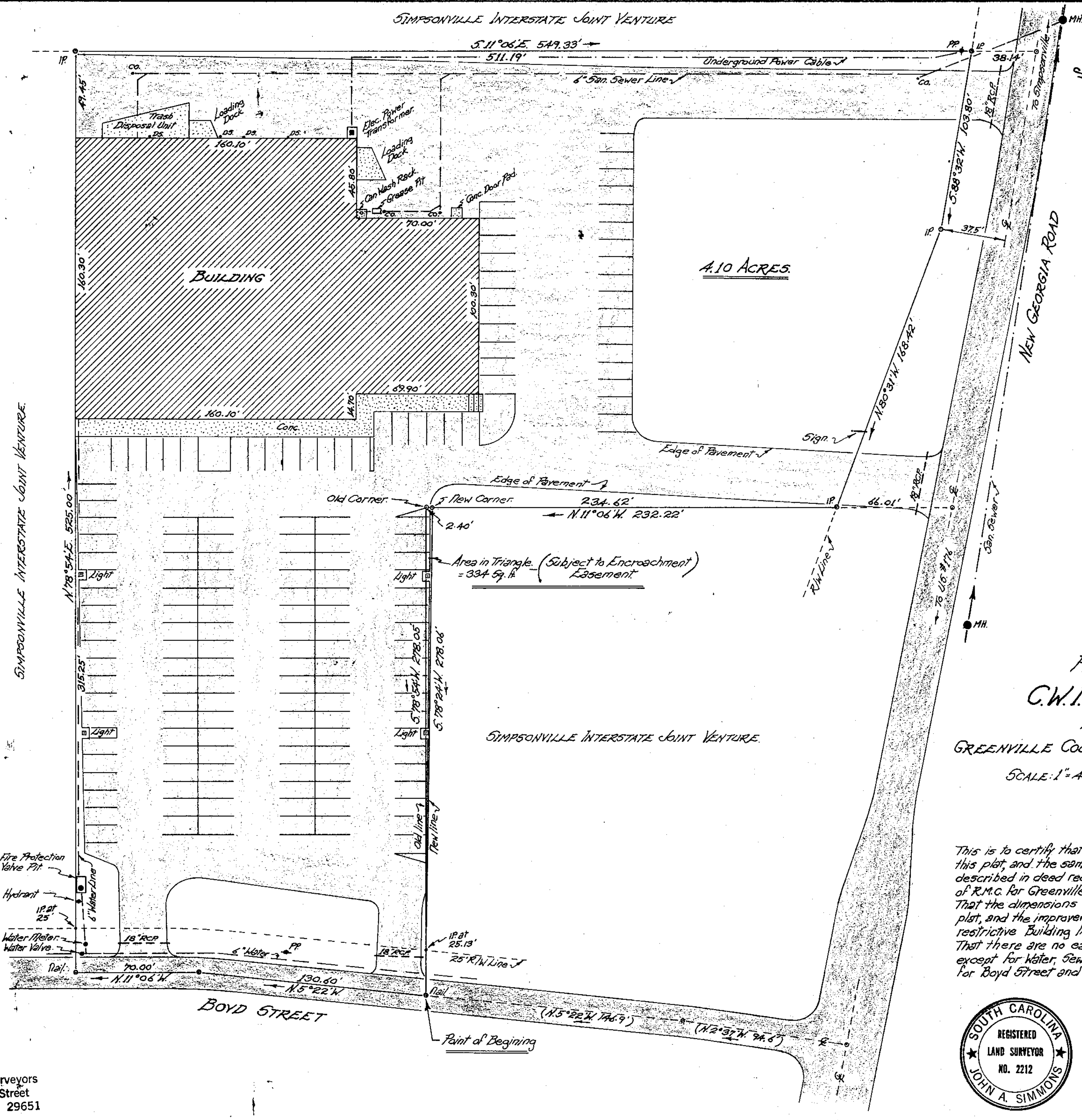

PROPERTY OF  
**C.W.I., A PARTNERSHIP**  
Located in Simpsonville  
GREENVILLE COUNTY, SOUTH CAROLINA.  
SCALE: 1" = 40 FEET  
JUNE 22 1976.

**CERTIFICATE**  
This is to certify that on June 1 1976, I surveyed the property on this plot, and the same is correct, being the same property as described in deed recorded in Deed Book 1030 on Page 436, Office of R.M.C. for Greenville County, South Carolina. That the dimensions of the New Structure are as shown on said plat, and the improvements are within the lot lines and that no restrictive Building lines have been violated. That there are no easements or encroachments on said property except for water, sewer, power and telephone and Rights of Way for Boyd Street and New Georgia Road, as shown on said plat.



Signed: *[Signature]*

33559  
JUN 23 '76  
15R-64

RECORDING FEE  
\$3.00

MICROFILMED

Tri-State Surveyors  
109 Few Street  
Greer, S. C. 29651