

MICROFILMED

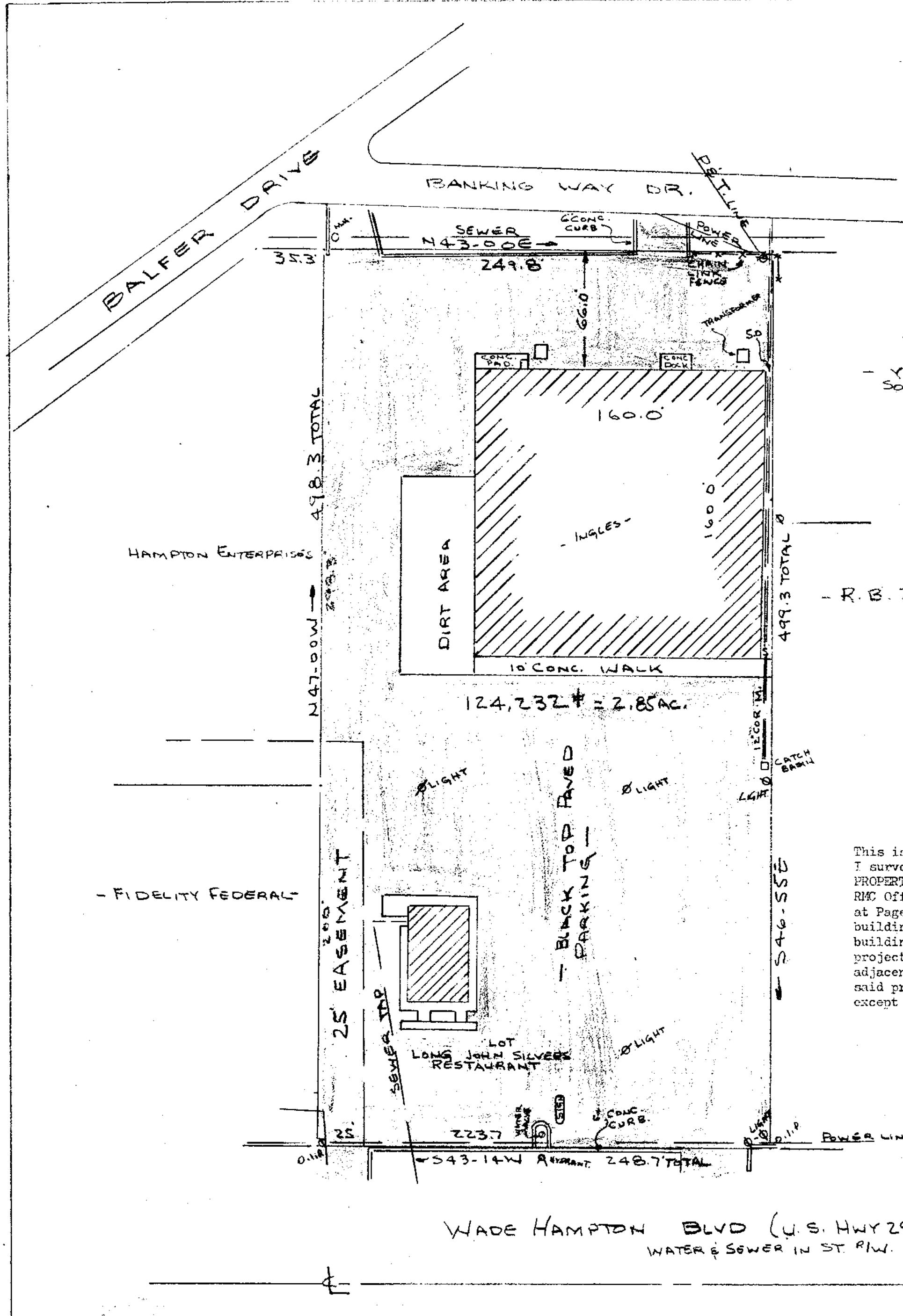

- YOUNG WORLD OF SOUTH CAROLINA -

- R. B. BRUCE -

FILED
 GREENVILLE CO. S. C.
 MAY 11 2 44 PM '76
 DONNIE S. TANKERSLEY
 R.M.C.

This is to certify that on the 6th day of May, 1976, I surveyed the property shown hereon, being known as PROPERTY OF C. W. & I. PARTNERSHIP and recorded in the RMC Office-Greenville County, S. C., in Plat Book at Page ; and that the property lines, walls and buildings are as shown hereon, and that the walls and buildings located on said property do not encroach or project on adjacent street or property, and that no adjacent walls or buildings encroach or project on said premises, and no power lines cross this property except as shown hereon.

R. B. Bruce
 R. B. BRUCE
 SOUTH CAROLINA
 SURVEYING
 GREENVILLE, S. C.

29098

RECORDING FEE
 PAID \$ 3.00

MAY 11 1976

SURVEY FOR
 C.W&I PARTNERSHIP
 NEAR GREENVILLE, S.C.
 SCALE 1"=50' 6 MAY 1976

CAROLINA SURVEYING CO
 112 MANLY ST
 GREENVILLE, S. C.

WADE HAMPTON BLVD (U.S. HWY 29)
 WATER & SEWER IN ST. RW.

5-R-42