

FILED
GREENVILLE, S.C.
APR 14 2 18 PM '76
DONNIE S. TANKERSLEY
R.M.C.

MONNIE CAMPBELL

MIDDLE TYGER RIVER IS LINE

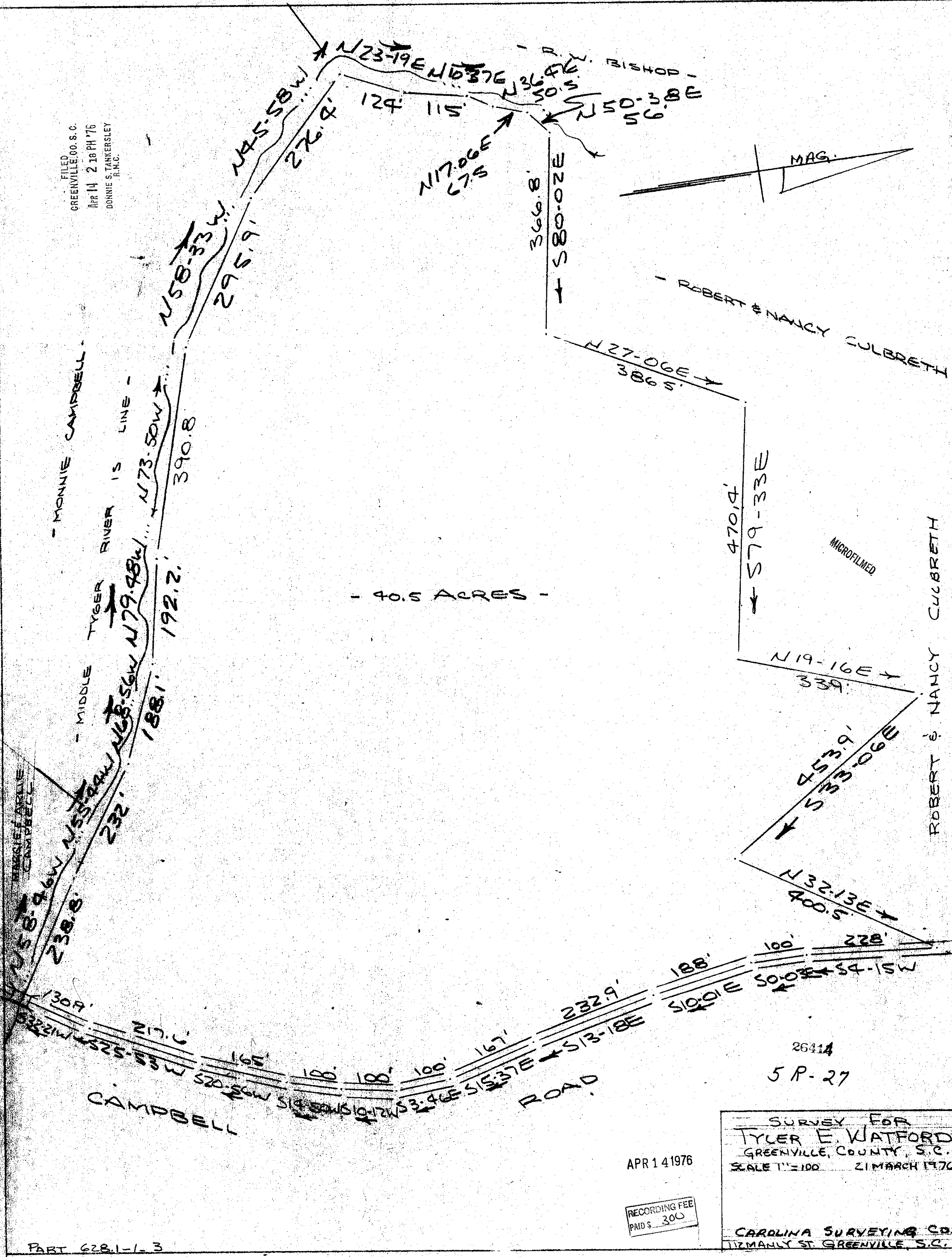

- 40.5 ACRES -

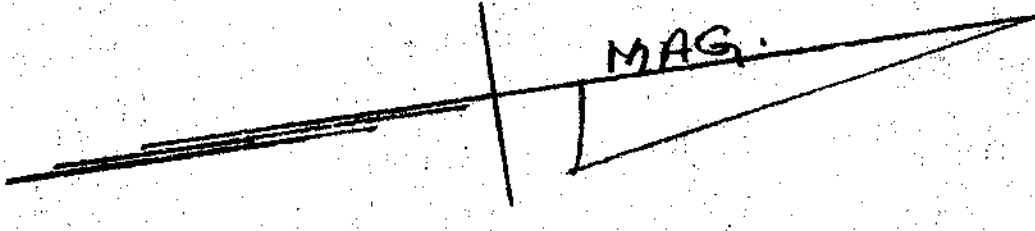

ROBERT & NANCY CULBRETH

470.4'
S 79-33 E

MICROFILMED

N 19-16 E
339'

453.9'
S 13-06 E

N 32-13 E
400.5'

ROBERT & NANCY CULBRETH

100' 228'
S 01 E 50.0 E S 4-15 W

CAMPBELL ROAD
S 20-56 W 165'
S 19-50 W 180'
S 10-12 W 100'
S 3-46 E 167'
S 15-37 E 232.9'
S 13-18 E 188'

26414

5 P-27

SURVEY FOR
TYLER E. WATFORD
GREENVILLE, COUNTY, S.C.
SCALE 1"=100 21 MARCH 1976
CAROLINA SURVEYING CO.
112 MANLY ST. GREENVILLE, S.C.

APR 14 1976

RECORDING FEE
PAID \$ 300