

NOTES:

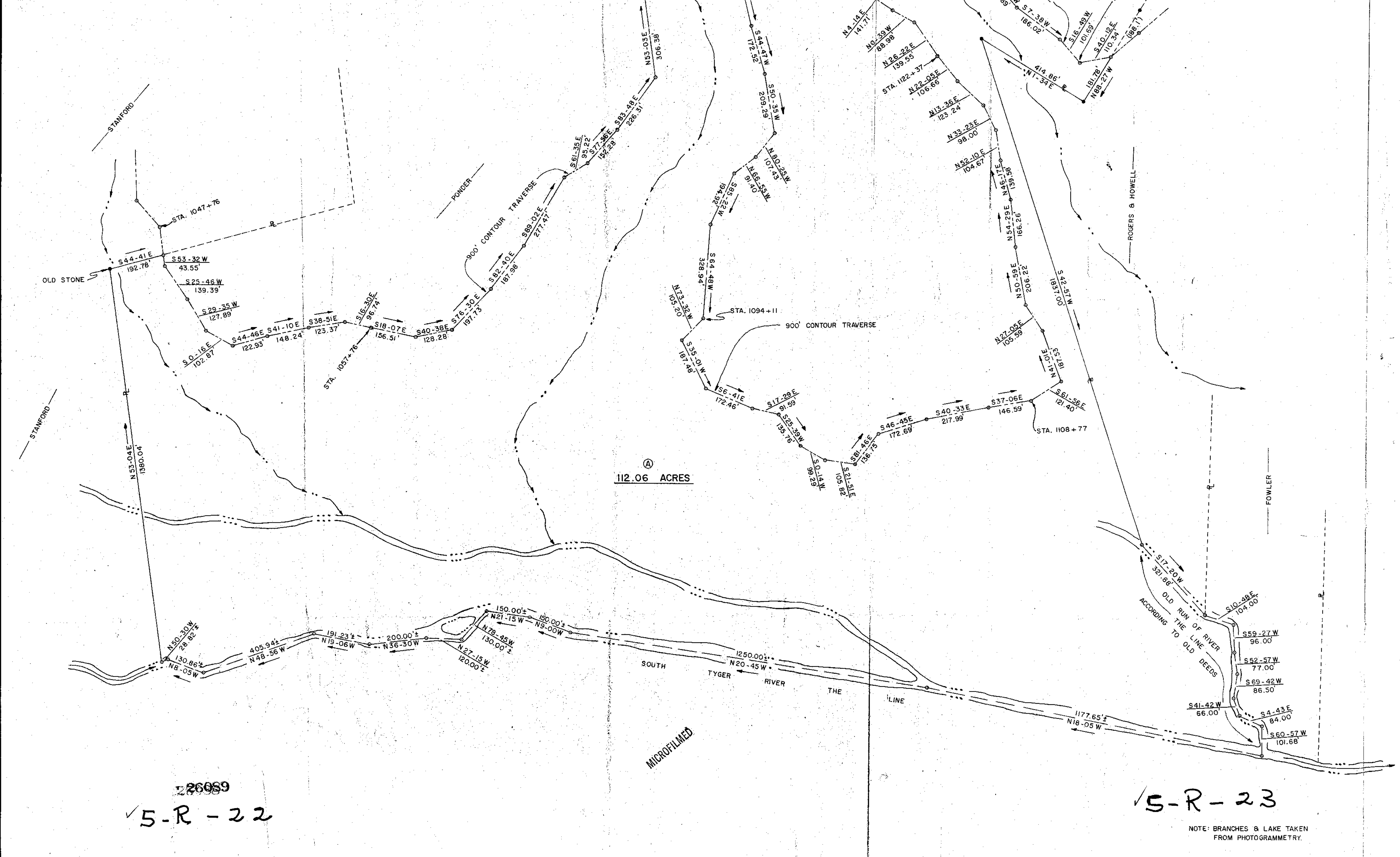
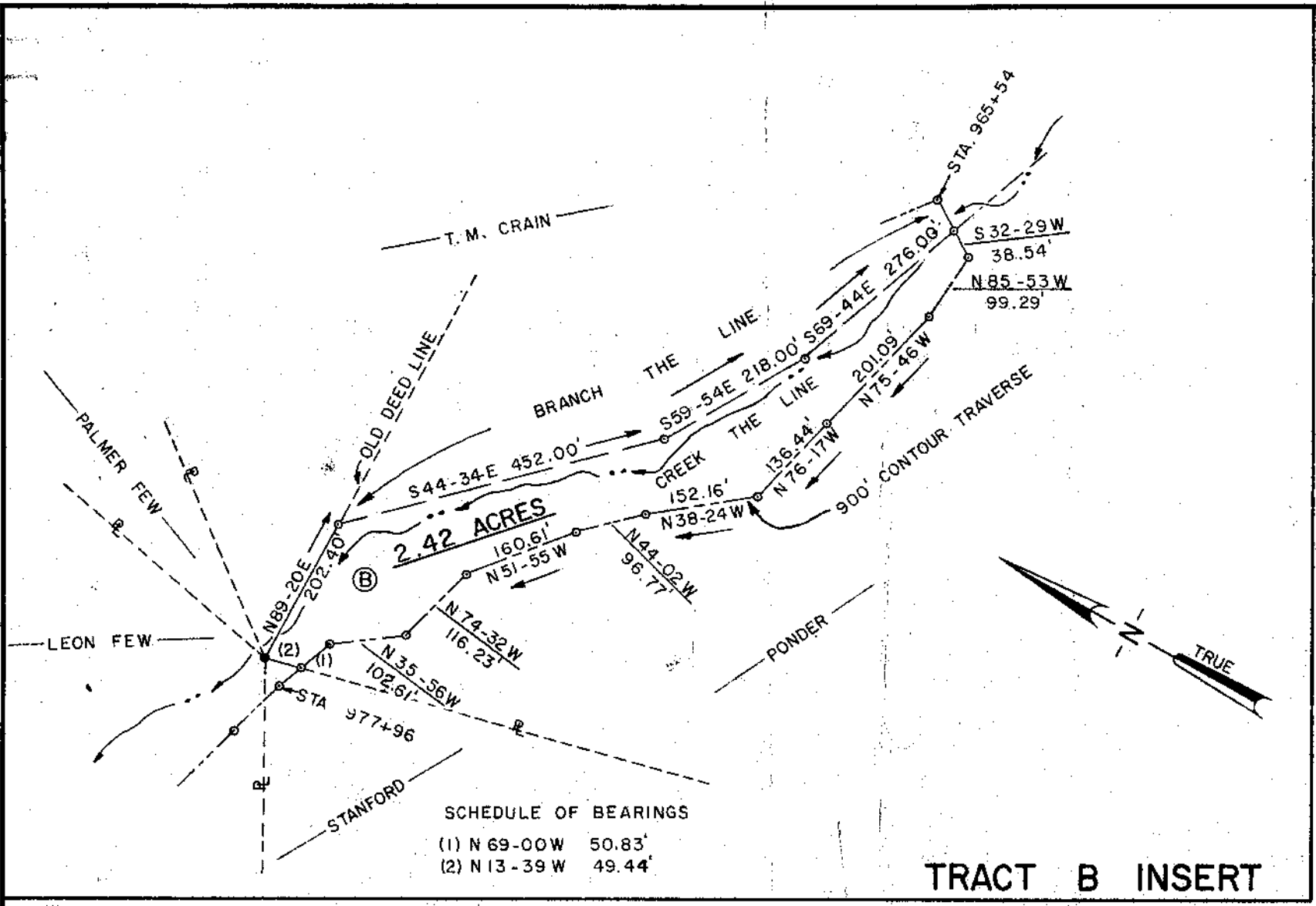

TRACT A 112.06 ACRES BELOW 900' CONTOUR TRAVERSE
 TRACT B 2.42 ACRES BELOW 900' CONTOUR TRAVERSE (INSERT)
 114.48 ACRES TOTAL

FILED
 GREENVILLE CO. S. C.
 APR 12 10 35 AM '75
 DONNIE S. TANKERSLEY
 R.M.C.

MICROFILMED

SCHEDULE OF BEARINGS
 (1) S 44-25E 108.35'
 (2) S 39-29E 83.69'

R = PROPERTY LINE
 • = OLD IRON PIN

REV.	DATE	BY	DESCRIPTION	APP.
1	2/28/75	CES	ADDED TRACT LETTERS A & B	FEB

GREER COMMISSION OF PUBLIC WORKS
LAKE JOHN A. ROBINSON
 PROPERTY OF
 ROY & CARL A. PONDER
 LOCATED NEAR GREER
 GREENVILLE CO. SOUTH CAROLINA

SEAL	enwright associates, inc. engineers planners surveyors GREENVILLE, SOUTH CAROLINA	C.E.S. DRAWN 11/11/74	DESIGN CHECK 1"=200' SCALE	FE.B. FILE 71523-55	RETIRED
------	--	-----------------------------	-------------------------------------	---------------------------	---------

26059
5-R-22

5-R-23

NOTE: BRANCHES & LAKE TAKEN FROM PHOTOGRAMMETRY.

PAID 6.00