

PROPERTY OF
FURMAN M. CAMPBELL

LOCATED 6 MILES NORTH OF GREER

GREENVILLE COUNTY SOUTH CAROLINA

SCALE 1" = 100'

SURVEYED FEBRUARY 9, 1976

MICROFILMED

WOLFE & HUSKEY, INC.
ENGINEERING and SURVEYING
LYMAN, S. C.

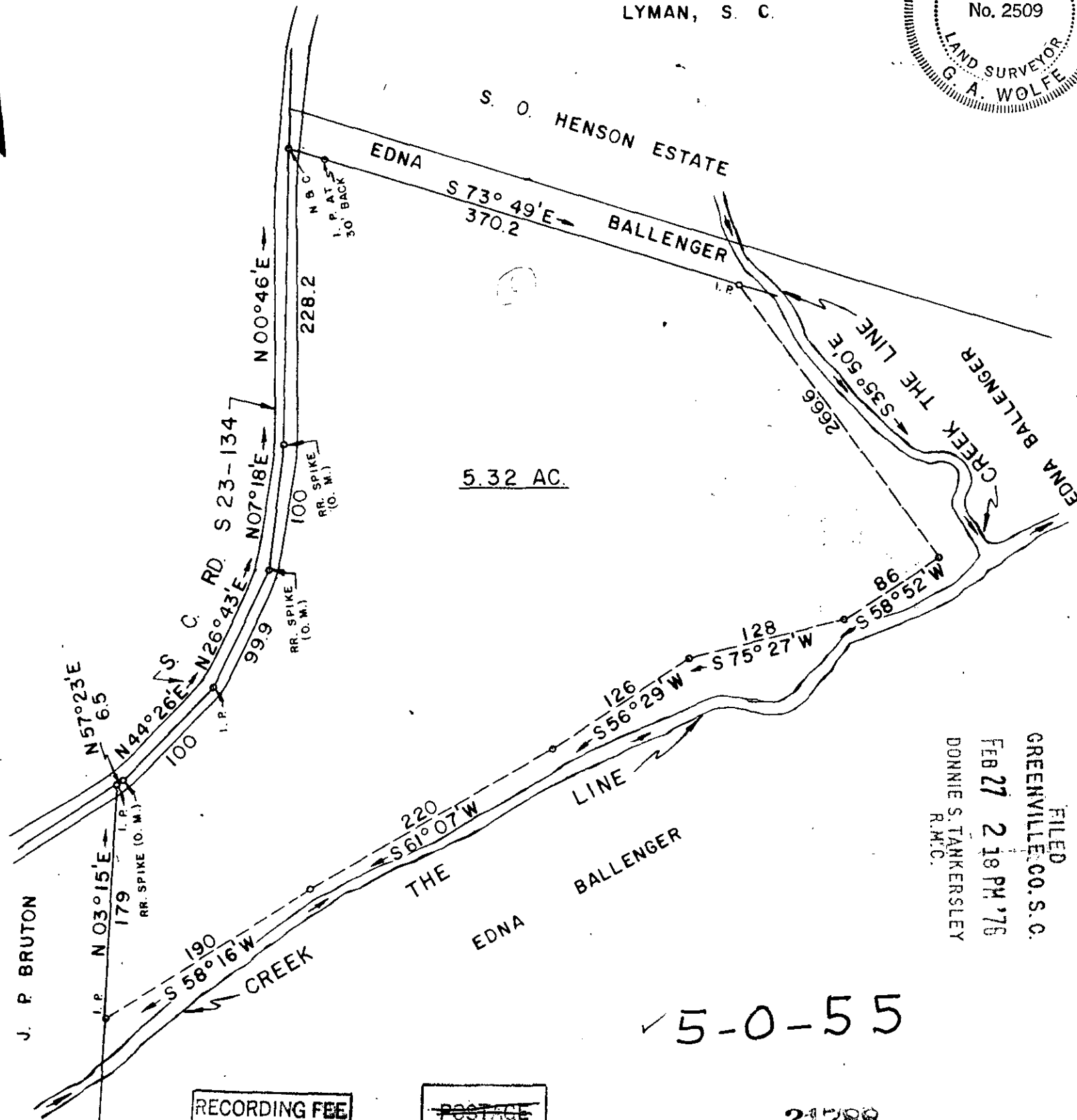

FILED
GREENVILLE CO. S.C.
FEB 27 2 18 PM '76
DONNIE S. TANKERSLEY
R.M.C.

✓ 5-0-55

RECORDING FEE
PAID \$ 2.00

POSTAGE
PAID 13

21788